

ALTO SAX 1

YOU AND THE NIGHT AND THE MUSIC

DIETZ AND SCHWARTZ
ARR. RANDALL REYMAN

SWING
♩ = 216

(CATCH A BREATH WHEREVER CONVENIENT)

YOU AND THE NIGHT AND THE MUSIC ALTO 1

(CATCH A BREATH WHEREVER CONVENIENT)

51 *mf*

57

63 *f*

3 (D)

72

78

(E) 8

91

97 (F) 2ND TIME ONLY

103 *mf*

1. 2.

109

YOU AND THE NIGHT AND THE MUSIC ALTO 1

114

119

131 *mf*

136 *f*

141

146 *f*

151

157

YOU AND THE NIGHT AND THE MUSIC ALTO 1

①

8

mp

175

8

178

mp

OPT REPEAT

1. 4

2.

190

mf

Ⓝ J ♩ = 108

198

ff mp

203

f mp

208

f mp

Ⓚ DRUM SOLO

6

212

f mp

YOU AND THE NIGHT AND THE MUSIC ALTO 1

ALTO SAX 2

YOU AND THE NIGHT AND THE MUSIC

DIETZ AND SCHWARTZ
ARR. RANDALL REYMAN

SWING $\text{♩} = 216$
2

(CATCH A BREATH WHEREVER CONVENIENT)

42

(C) 6

mf

57

62

70

76

(E) 8

82

TURN PAGE

91

95

95

(F) 2ND TIME ONLY

mf

101

106

106

mf

111

116

121

121

(G) 8

mf

133

133

f

YOU AND THE NIGHT AND THE MUSIC ALTO 2

138

143

148

153

158

163

170

176

(J) ♩=108

198 *ff* *mp*

203

206 *f* *mp* *f* *mp*

210

(K) DRUM SOLO
6

213

TURN PAGE

YOU AND THE NIGHT AND THE MUSIC ALTO 2

221 *mp* *f*

225

(L) ♩ = 216

229 *ff* NO DECRESCENDO *f*

(CATCH A BREATH WHEREVER CONVENIENT)

236

241

253 *ff* NO DECRESCENDO

YOU AND THE NIGHT AND THE MUSIC

DIETZ AND SCHWARTZ
ARR. RANDALL REYMAN

TENOR SAX. 1

SWING $\text{♩} = 216$

5

(CATCH A BREATH WHEREVER CONVENIENT)

YOU AND THE NIGHT AND THE MUSIC TENOR 1

(C)

9

58

(D)

3

63

70

75

(E)

8

80

92

(F)

2ND TIME ONLY

97

102

107

112

117

122

(G) 8

mf

134

139

144

(H)

f

149

154

159

(TIME)

(I)

YOU AND THE NIGHT AND THE MUSIC TENOR 1

8

(J) ♩ = 108

(K) DRUM SOLO 6

(TIME)

YOU AND THE NIGHT AND THE MUSIC TENOR 1

(L) ♩ = 216

(CATCH A BREATH WHEREVER CONVENIENT)

229 *ff* NO DECRESCENDO *f* 5

238 6

248 NO DECRESCENDO 6

253

YOU AND THE NIGHT AND THE MUSIC

DIETZ AND SCHWARTZ
ARR. RANDALL REYMAN

TENOR SAX. 2

SWING $\text{♩} = 216$ 2

(CATCH A BREATH WHEREVER CONVENIENT)

YOU AND THE NIGHT AND THE MUSIC TENOR 2

42

(C)

6

mf

57

(D)

62

f

69

74

(E)

79

8

YOU AND THE NIGHT AND THE MUSIC TENOR 2

138

143

148

153

158

(TIME)

(I) 8

175

187 *mp*

195 *mf* 3

200

205 *fmp* 3

210

(J) ♩=108

(K) DRUM SOLO 6

213 *mp* 3 3

223 *f* 3

OPT REPEAT 1. 4

YOU AND THE NIGHT AND THE MUSIC TENOR 2

(L) ♩ = 216

228

ff NO DECRESCENDO 3

235

(CATCH A BREATH WHEREVER CONVENIENT)

f

240

f NO DECRESCENDO 8

252

ff NO DECRESCENDO 6

BARITONE SAX.

YOU AND THE NIGHT AND THE MUSIC

DIETZ AND SCHWARTZ
ARR. RANDALL REYMAN

$\text{♩} = 216$
5

(CATCH A BREATH WHEREVER CONVENIENT)

YOU AND THE NIGHT AND THE MUSIC BARI

(C)

45 *mf*

50

55

60

(D)

65

70

75

(E)

80

8

91

96

(F) 2ND TIME ONLY

101

106

1. 2.

mf

111

116

121

(G) 8

mf

133

f

YOU AND THE NIGHT AND THE MUSIC BARI

138

143

148

153

158

(TIME)

YOU AND THE NIGHT AND THE MUSIC BARI

①

8

mp

176

8

mp

OPT REPEAT

1. 4

2.

189

mf

3

♩ = 108

①

197

ff *mp*

202

3

206

f *mp* *f* *mp*

211

①

DRUM SOLO

6

215

3

mp

3

3

YOU AND THE NIGHT AND THE MUSIC BARI

223 *f* *ff* $\text{♩} = 216$

228 *ff* NO DECRESCENDO

232 *f* 5

240 6

250 *ff*

NO DECRESCENDO

255 6

TRUMPET IN B \flat 1

YOU AND THE NIGHT AND THE MUSIC

DIETZ AND SCHWARTZ
ARR. RANDALL REYMAN

SWING
 $\text{♩} = 216$
7

Measures 12-16: *f*, includes a circled rehearsal mark (A).

Measures 17-22: *f*, includes a circled rehearsal mark (B).

Measures 23-27: *f*, includes a circled rehearsal mark (B).

Measures 28-32: UNISON, *mf*, includes a circled rehearsal mark (B).

Measures 33-37: DIVISI, *f*.

Measures 38-42: OFF ON 1, *f*, includes a circled rehearsal mark (C).

Measures 43: *mf*, includes a circled rehearsal mark (C).

YOU AND THE NIGHT AND THE MUSIC TRPT 1

60

(D)

72

77

(E)

8

82

94

(F)

7

1. 2.

mf

2

110

YOU AND THE NIGHT AND THE MUSIC TRPT 1

5 (G) 8 8

116

7 (H) 8

mf *f*

139

2 4

150

(I) 8

159

8 (CUP) *mf*

171

3 (OPEN)

183

3 OPT REPEAT 1. 4 2. 4 (J) ♩=108 *ff* *mp*

188

3

201

YOU AND THE NIGHT AND THE MUSIC TRPT 1

206 *f mp* *f mp*

211

(K) DRUM SOLO 8

214 *f* *fp* *f*

226 *ff*

NO DECRESCENDO

231 *f*

241

NO DECRESCENDO

254 *ff*

TRUMPET IN B \flat 2

YOU AND THE NIGHT AND THE MUSIC

DIETZ AND SCHWARTZ
ARR. RANDALL REYMAN

SWING $\text{♩} = 216$
(CATCH A BREATH WHEREVER CONVENIENT)

mf

6

OPEN

A 11

LEAD NOT LEAD

f 3

21

26

B 31

mf

OFF ON 1

f

3

41

YOU AND THE NIGHT AND THE MUSIC TRPT 2

2 **(C)** 9 *mf*

61 **(D)** 3 *f*

69

75

81 **(E)** 8

94 **(F)** 7

106 1. 2. *mf* 2

113 5

YOU AND THE NIGHT AND THE MUSIC TRPT 2

(G)

8 8

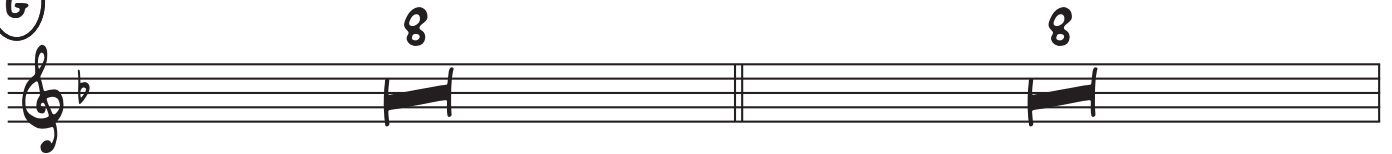

LEAD

139 *mf*

(H) NOT LEAD

145 *f*

2

152

4

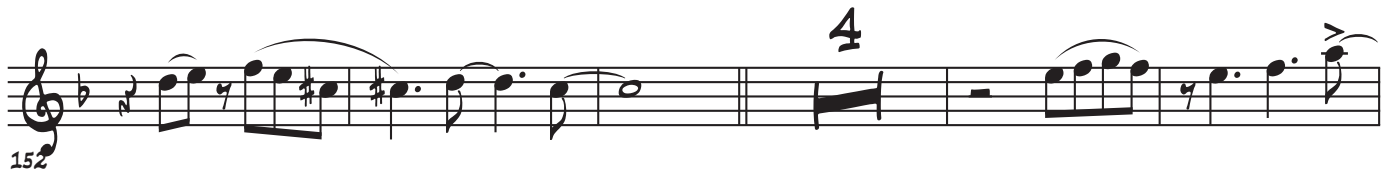

(I)

161

8 8

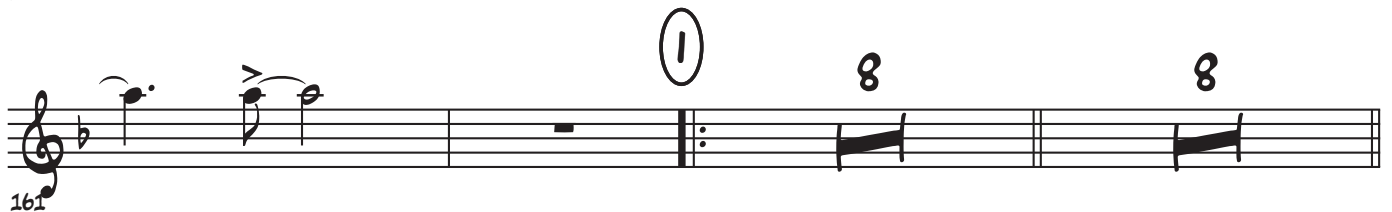

(CUP)

179 *mf*

183

3

(OPEN)

OPT REPEAT

1. 4 2. 4

(J)

♩ = 108

188 *ff mp*

201

206

211

(K)

DRUM SOLO

8

216

(L)

♩ = 216

NO DECRESCENDO

2

228

(CATCH A BREATH WHEREVER CONVENIENT)

234

239

NO DECRESCENDO

6

251

TRUMPET IN B \flat 3

YOU AND THE NIGHT AND THE MUSIC

DIETZ AND SCHWARTZ
ARR. RANDALL REYMAN

SWING $\text{♩} = 216$
4

mf

9

(A)

14

f

19

24

(B)

29

mf

34

39

f

OFF ON 1

YOU AND THE NIGHT AND THE MUSIC TRPT 3

3 (C) 11

44 *mf*

3 (D)

61 *f*

69

75

(E) 8

81

(F) 7

94

1. 2. 2

106 *mf*

5

113

YOU AND THE NIGHT AND THE MUSIC TRPT 3

121

(G) 8 8

141

(H)

153

4

162

(I) 8 8 (CUP)

mf

181

3

186

(OPEN) 3

OPT REPEAT

1. 4	2. 4
------	------

(J)

♩ = 108

ff mp

3

204

207

211

(K) DRUM SOLO
8

214

225

231

241

254

TRUMPET IN B \flat 4

YOU AND THE NIGHT AND THE MUSIC

DIETZ AND SCHWARTZ
ARR. RANDALL REYMAN

SWING $\text{♩} = 216$ 7

mf

12 f

17 mf

22 mf

27 mf

30 mf

37 f

42 mf

45 mf

57

(D)

63

SOLO IF NO GUITAR

G MINORISH

69

4

8

75

4

81

8

(E) E^b7

E^{MIN}7^(b5) A⁷ D⁷

87

E^b7

E^{MIN}7^(b5) A^{7(b9)} D⁷ G^{#7} (#11) G MINORISH

93

4

8

(F)

D^MI⁶ E^MI^{7(b5)} A⁷ A^MI^{7(b5)} D^{7(b9)} G^MI⁶ E^MI^{7(b5)} A^{7(b9)}

YOU AND THE NIGHT AND THE MUSIC TRPT 4

105 **DMA7** | **E^bM^b7(b5)** **A7** | 2. **D7** **B^b7** | **B^bM^b7(b5)** **E7(b9)** **A7** |

mf

111 **B^b7** | **B^bM^b7(b5)** **E7(b9)** **A7** **B^b7** **A7** | **E^b7(#11)** **D^bM^b6** |

117 **E^bM^b7(b5)** **A7** **A^bM^b7(b5)** **D7(b9)** **G^bM^b6** | **E^bM^b7(b5)** **A7(b9)** **D^bM^b7** **B^bM^b7(b5)** **B^b7** **A7** |

(G) **D^bM^b6** | **7** | **8** | *mf* **3**

141

(H) *f*

151 **4**

①

8

159

171

8 (CUP)

mf

183

3

(OPEN)

188

3

OPT REPEAT

1. 4 2. 4

①

ff *mp*

$\text{♩} = 108$

202

3

3

3

3

206

3

3

3

3

f *mp* *f* *mp*

211

3

①

DRUM SOLO

8

214

f *fp* *f*

(L) $\text{♩} = 216$

226 *ff*

231 *f* NO DECRESCENDO

241

253 *ff*

TROMBONE 1

YOU AND THE NIGHT AND THE MUSIC

DIETZ AND SCHWARTZ
ARR. RANDALL REYMAN

SWING $\text{♩} = 216$ 7

mf

3

A

f

12

17

22

B

mf

OFF ON 1

f

37

42

YOU AND THE NIGHT AND THE MUSIC TRBN 1

2
C

mf

52

57

62

D

72

77

E

8

82

91

96

104

109

115

120

139

144

YOU AND THE NIGHT AND THE MUSIC TRBN 1

149

154

159

① Solo

C_{MI}^6 $D_{MI}^{7(b5)}$ G^7 $G_{MI}^{7(b5)}$ $C^{7(b9)}$ F_{MI}^6

167

$D_{MI}^{7(b5)}$ $G^{7(b9)}$ $CMA7$ $D_{MI}^{7(b5)}$ G^7

171

C_{MI}^6 $D_{MI}^{7(b5)}$ G^7 $G_{MI}^{7(b5)}$ $C^{7(b9)}$ F_{MI}^6

175

$D_{MI}^{7(b5)}$ $G^{7(b9)}$ $CMA7$

179

A^{b7} $A_{MI}^{7(b5)}$ $D^{7(b9)}$ G^7

A^{b7} A^{M7(b5)} D^{7(b9)} G⁷ A^{b7} G⁷ D^{b7(#11)}

183

C^{M7(b5)} D^{M7(b5)} G⁷ G^{M7(b5)} C^{7(b9)} F^{M7(b5)}

187

OPT REPEAT
1. D^{M7(b5)} G^{7(b9)} C^{M7} A^{M7(b5)} A^{b7} G⁷ C^M

191

♩ = 108

195

mf *ff* *mp*

200

205

fmp *fmp*

210

p *mp* (TIME)

(K)

DRUM SOLO
6

(L)

240

251

256

TROMBONE 2

YOU AND THE NIGHT AND THE MUSIC

DIETZ AND SCHWARTZ
ARR. RANDALL REYMAN

SWING $\text{♩} = 216$ 7

mf

f

f

f

f

27
(B)

mf

OFF ON 1
f

f

42

YOU AND THE NIGHT AND THE MUSIC TRBN 2

2
C

mf

52

57

62

D

72

77

E

8

82

91

96

104

109

115

120

139

144

149

154

159

171

196

201

206

211

YOU AND THE NIGHT AND THE MUSIC TRBN 2

221 *ff* *f* *ff* *f*

226 *ff* \textcircled{L} ♩ = 216

231 NO DECRESCENDO *f* 6 3

241 7

252 NO DECRESCENDO *ff* 6

TROMBONE 3

YOU AND THE NIGHT AND THE MUSIC

DIETZ AND SCHWARTZ
ARR. RANDALL REYMAN

SWING ♩ = 216 $\frac{7}{4}$

Measures 32-41. Dynamics: *mf*.

Measures 42-51. Dynamics: *mf*.

(27)
B

Measures 52-61. Dynamics: *mf*.

Measures 62-71. Instruction: OFF ON 1. Dynamics: *f*.

Measures 72-81. Dynamics: *mf*.

42

YOU AND THE NIGHT AND THE MUSIC TRBN 3

2
C

mf

52

57

62

D

72

77

E

8

82

91

96

104

109

115

120

139

144

149

154

159

171

196

201

206

211

221 *fp* *f* *fp* *f*

226 *ff*

231 NO DECRESCENDO *f*

6

241

4

249

254 *ff*

NO DECRESCENDO

6

TROMBONE 4

YOU AND THE NIGHT AND THE MUSIC

DIETZ AND SCHWARTZ
ARR. RANDALL REYMAN

SWING $\text{♩} = 216$ 7

12

17

22

27

(B)

37

OFF ON 1

42

47

2
C

YOU AND THE NIGHT AND THE MUSIC TRBN 4

mf

52

57

62

D

72

77

E

8

82

91

96

104

109

115

120

139

3RD TROMBONE CUE

144

149

154

159

171

OPT REPEAT

1.	4	2.
----	---	----

196

♩ = 108

201

206

211

221 *fp* *f* *fp* *f*

(L) ♩ = 216

226 *ff*

231 NO DECRESCENDO *f* 6 3

241 4

249

254 NO DECRESCENDO *ff* 6

GUITAR

YOU AND THE NIGHT AND THE MUSIC

DIETZ AND SCHWARTZ
ARR. RANDALL REYMAN

SWING $\text{♩} = 216$

mf

6

A¹¹ 16 **B** 8 7 **C** 4 *mf*

52

57

SOLO TO LETTER G

D⁶²
G MINORISH

4

72 

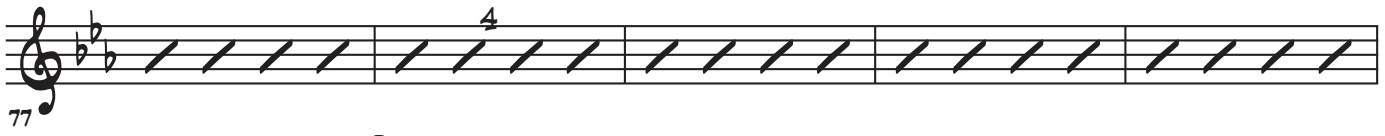
77 

82 

87 

92 

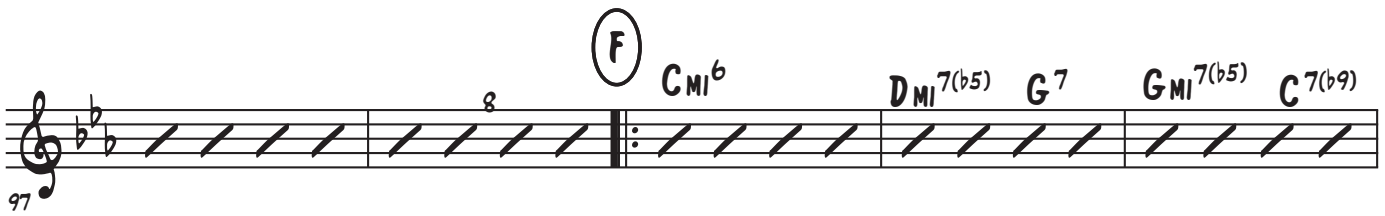
97 

102 

107 

YOU AND THE NIGHT AND THE MUSIC GTR

112 A^{b7} $A_{MI}^{7(b5)}$ $D^{7(b9)}$ G^7 A^{b7} G^7 $D^{b7(\#11)}$ C_{MI}^6

117 $D_{MI}^{7(b5)}$ G^7 $G_{MI}^{7(b5)}$ $C^{7(b9)}$ F_{MI}^6 $D_{MI}^{7(b5)}$ $G^{7(b9)}$ C_{MI}^7 $A_{MI}^{7(b5)}$

122 A^{b7} G^7 (G) C_{MI}^6 7 16 (H) A^{b7}

148 $A_{MI}^{7(b5)}$ $D^{7(b9)}$ G^7 $G^{7(b13)}$ $G^{7(b9)}$ A^{b7} $A_{MI}^{7(b5)}$ $D^{7(b9)}$

153 G^7 A^{b7} G^7 $D^{b7(\#11)}$ C_{MI}^6 $D_{MI}^{7(b5)}$ G^7 $G_{MI}^{7(b5)}$ $C^{7(b9)}$

158 F_{MI}^6 $D_{MI}^{7(b5)}$ $G^{7(b9)}$ C_{MI}^7 $A_{MI}^{7(b5)}$ A^{b7} G^7

① C_{MI}^6 $D_{MI}^{7(b5)}$ G^7 $G_{MI}^{7(b5)}$ $C^{7(b9)}$ F_{MI}^6 $D_{MI}^{7(b5)}$

168 $G^{7(b9)}$ C_{MA}^7 $D_{MI}^{7(b5)}$ G^7 C_{MI}^6 $D_{MI}^{7(b5)}$ G^7

YOU AND THE NIGHT AND THE MUSIC GTR

173

*G*Mi^{7(b5)} *C*^{7(b9)} *F*Mi⁶ *D*Mi^{7(b5)} *G*^{7(b9)} *C*M^{A7}

178

A^{b7} *A*Mi^{7(b5)} *D*^{7(b9)} *G*⁷

183

A^{b7} *A*Mi^{7(b5)} *D*^{7(b9)} *G*⁷ *A*^{b7} *G*⁷ *D*^{b7(#11)} *C*Mi⁶

188

*D*Mi^{7(b5)} *G*⁷ *G*Mi^{7(b5)} *C*^{7(b9)} *F*Mi⁶

OPT REPEAT

1 *D*Mi^{7(b5)} *G*^{7(b9)} *C*Mi⁷ *A*Mi^{7(b5)}

193

A^{b7} *G*⁷ *C*Mi *D*Mi^{7(b5)} *G*^{7(b9)} *C*Mi⁷ *A*Mi^{7(b5)} *A*^{b7}

198

*G*⁷ *C*Mi⁶ *J* *7* *8* *K* *A*^{b7} DRUM SOLO

ff

216

*G*⁷ *A*^{b7}

221

*G*⁷ *A*^{b7} *G*⁷ *D*^{b7(#11)} *C*Mi⁶ *D*Mi^{7(b5)} *G*⁷ *G*Mi^{7(b5)} *C*^{7(b9)}

f

YOU AND THE NIGHT AND THE MUSIC GTR

226 Fm^b $Dm^7(b5)$ $G^7(b9)$ Cm^7 $A^7(b5)$ A^b7 $CSUS\#9$ \textcircled{L} $\text{♩} = 216$ f

231

236

241

246

251 ff

256 mp p

261

PIANO

YOU AND THE NIGHT AND THE MUSIC

DIETZ AND SCHWARTZ
ARR. RANDALL REYMAN

SWING $\text{♩} = 216$

13

19

25

(B)

YOU AND THE NIGHT AND THE MUSIC PIANO

OFF ON 1

(C)

4

4

43

51

55

61

3

YOU AND THE NIGHT AND THE MUSIC PIANO

D

E D^{b7} D^{MIN7(b5)}G⁷

79

Chord chart for measures 85-90. The notation consists of hatched lines representing chords. Above the hatching are the following chord symbols: C⁷, D^{b7}, D^{MIN7(b5)}G^{7(b9)}, C⁷, and F^{#7(#11)}.

85

91

F C^{Mi^b} D^{Mi^{7(b5)}G⁷} G^{Mi^{7(b5)}C^{7(b9)}} F^{Mi^b}

97

YOU AND THE NIGHT AND THE MUSIC PIANO

105 *mf*

D^{MI}7(b5) G⁷(b9) C^{MA}7 | D^{MI}7(b5) G⁷ | 2. C⁷ A^{b7}

109

A^{MI}7(b5) D⁷(b9) G⁷ | A^{b7} | A^{MI}7(b5) D⁷(b9) G⁷ A^{b7}

115

G⁷ D^{b7}(#11) C^{MI}6 | D^{MI}7(b5) G⁷ G^{MI}7(b5) C⁷(b9) F^{MI}6 | D^{MI}7(b5) G⁷(b9)

121 *mp*

C^{MI} A^{MI}7(b5) A^{b7} G⁷ (G)

127 *mf*

133

139

YOU AND THE NIGHT AND THE MUSIC PIANO

145

(H) A^{b7} A^{MI} D^{7(b5)} G⁷ G^{7(b13)} G^{7(b9)} A^{b7}

151

A^{MI} D^{7(b5)} G⁷ A^{b7} G⁷ D^{b7(#11)} C^{MI} D^{MI} G⁷

157

G^{MI} C^{7(b9)} F^{MI} D^{MI} G^{7(b9)} C^{MI} A^{MI} A^{b7} G⁷

164

(I) C^{MI} D^{MI} G⁷ G^{MI} C^{7(b9)} F^{MI} D^{MI} G^{7(b9)}

SOLO 2ND TIME?

169

C^{MA7} D^{MI} G⁷ C^{MI} D^{MI} G⁷ G^{MI} C^{7(b9)} F^{MI}

175

D^{MI} G^{7(b9)} C^{MA7} A^{b7} A^{MI} D^{7(b9)}

181

G⁷ A^{b7} A^{MI} D^{7(b9)} G⁷ A^{b7} G⁷ D^{b7(#11)}

OPT REPEAT

187

*C*M1^b *D*M1^{7(b5)} *G*7 *G*M1^{7(b5)} *C*7^(b9) *F*M1^b *D*1^{7(b5)} *G*7^(b9) *C*M1⁷ *A*M1^{7(b5)}

193

A^b7 *G*7 *C*M1 *D*2^{7(b5)} *G*7^(b9) *C*M1⁷ *A*M1^{7(b5)} *A*^b7 *G*7

(J) ♩ = 108

7 8 (K) *A*^b7 DRUM SOLO

ff

217

*G*7 *A*^b7 *G*7

222

A^b7 *G*7 *D*^b7^(#11) *C*M1^b *D*M1^{7(b5)} *G*7 *G*M1^{7(b5)} *C*7^(b9) *F*M1^b

f

*D*M1^{7(b5)} *G*7^(b9) *C*M1⁷ *A*M1^{7(b5)} *A*^b7 *C*SUS#9

TO NEXT PAGE

YOU AND THE NIGHT AND THE MUSIC PIANO

(L)

♩ = 216

244

YOU AND THE NIGHT AND THE MUSIC PIANO

BASS

YOU AND THE NIGHT AND THE MUSIC

DIETZ AND SCHWARTZ
ARR. RANDALL REYMAN

SWING ♩ = 216 7

12

17

22

27

32

37

42

47

52

YOU AND THE NIGHT AND THE MUSIC BASS

57

B²

72

77

82

87

92

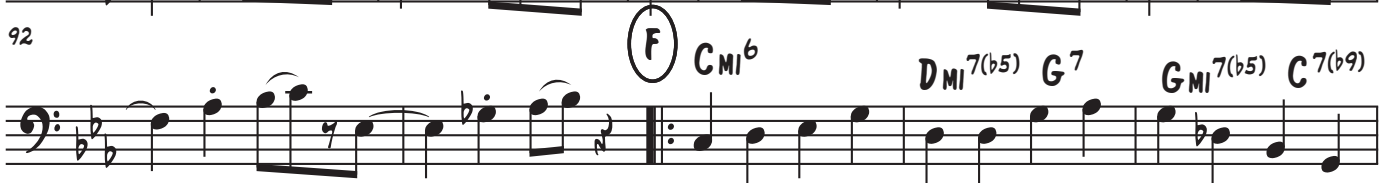

97

102

2. C⁷ A^{b7} A^MI^{7(b5)} D^{7(b9)} G⁷

107

A^{b7} A^MI^{7(b5)} D^{7(b9)} G⁷ A^{b7} G⁷ D^{b7(#11)} C^MI⁶

112

D^MI^{7(b5)} G⁷ G^MI^{7(b5)} C^{7(b9)} F^MI⁶ D^MI^{7(b5)} G^{7(b9)} C^MI⁷ A^MI^{7(b5)}

117

A^{b7} G⁷ (G)

122

127

132

137

142

(H) WALK A^{b7} A^MI^{7(b5)} D^{7(b9)} G⁷ A^{b7}

152

A^MI^{7(b5)} D^{7(b9)} G⁷ A^{b7} G⁷ D^{b7(#11)} C^MI⁶ D^MI^{7(b5)} G⁷

YOU AND THE NIGHT AND THE MUSIC BASS

157

$G_{MI}7(b5)$ $C7(b9)$ $F_{MI}6$ $D_{MI}7(b5)$ $G7(b9)$ $C_{MI}7$ $A_{MI}7(b5)$ A^b7 $G7$

162

$C_{MI}6$ $D_{MI}7(b5)G7$ $G_{MI}7(b5)$ $C7(b9)$ $F_{MI}6$

167

$D_{MI}7(b5)$ $G7(b9)$ $CMA7$ $D_{MI}7(b5)$ $G7^{SOLO}$ $C_{MI}6$

172

$D_{MI}7(b5)$ $G7$ $G_{MI}7(b5)$ $C7(b9)$ $F_{MI}6$ $D_{MI}7(b5)$ $G7(b9)$

177

$CMA7$ $C7$ A^b7 $A_{MI}7(b5)$ $D7(b9)$ $G7$

182

A^b7 $A_{MI}7(b5)$ $D7(b9)$ $G7$ A^b7 $G7$ $D^b7(\#11)$

187

$C_{MI}6$ $D_{MI}7(b5)$ $G7$ $G_{MI}7(b5)$ $C7(b9)$ $F_{MI}6$ **OPT REPEAT**
 1. $D_{MI}7(b5)$ $G7(b9)$

192

$C_{MI}7$ $A_{MI}7(b5)$ A^b7 $G7$ C_{MI} 2.

197

(J) $J=108$

202

207 (K) DRUM SOLO

212 G⁷

217

222 A^{b7} G⁷ D^{b7(#11)} *f* (L) ♩ = 216

227

232 6 *f* 3

242 2 2

248 2 2 2

254 *ff* *mp*

259 *p*

DRUM SET

YOU AND THE NIGHT AND THE MUSIC

DIETZ AND SCHWARTZ
ARR. RANDALL REYMAN

SWING ♩ = 216 

 - **System 1 (Measures 1-12):** Starts with a *mf* dynamic. Features a triplet of eighth notes and a circled 'A' with the instruction 'RIDE PATTERN ON H.H.'.
 - **System 2 (Measures 13-18):** Continues the melody with a *f* dynamic.
 - **System 3 (Measures 19-24):** Shows a consistent rhythmic pattern.
 - **System 4 (Measures 25-30):** Features a circled 'B' and a *mf* dynamic.
 - **System 5 (Measures 31-36):** Includes a *mf* dynamic and the instruction 'To RIDE CYMBAL'.
 - **System 6 (Measures 37-42):** Features a *f* dynamic and a circled 'C' with the instruction 'RIDE PATTERN ON H.H.'.
 - **System 7 (Measures 43-48):** Continues with a *f* dynamic.
 - **System 8 (Measures 49-54):** Shows a final rhythmic pattern.

55

61

(D) TO RIDE CYMBAL

73

(E) STRAIGHT AHEAD SWING

79

4 8

85

mf

91

(F) STRAIGHT AHEAD SWING

97

YOU AND THE NIGHT AND THE MUSIC DRUMS

1. 2.

103 *mf*

109

115

121 *mp*

To RIDE CYMBAL

127 *mf*

133

STRAIGHT AHEAD SWING

139 *f*

145

151

157

169

175

181

1. OPT REPEAT

187

2.

193

♩=108

YOU AND THE NIGHT AND THE MUSIC DRUMS

(J)

mp

204

f mp

f mp

209

p

mp

(K)

DRUM SOLO

214

SOLO ENDS

219

f

FILL

FILL

224

(L)

♩ = 216

7

229

YOU AND THE NIGHT AND THE MUSIC DRUMS

238 *f* \wedge \wedge $\text{tr} \text{ 7}$ DRIVING SWING

244

250 *ff*

256 **5** BELL OF CYMBAL (LET RING) *mp*