

# WORD ON THE STREET

ALTO SAXOPHONE 1

RANDALL REYMAN

STREET BEAT

8

A

8

ME

12

16

20

24

28

32

TO CODA

ME

36

SOLOS

E DORIAN

40

WORD ON THE STREET

ALTO 1

43

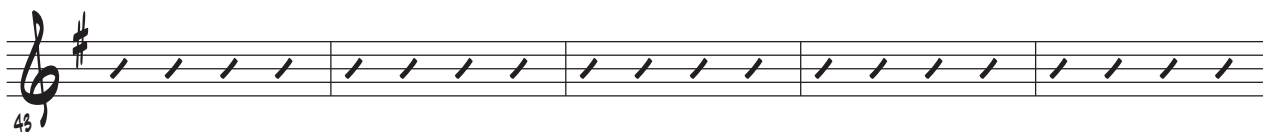

48

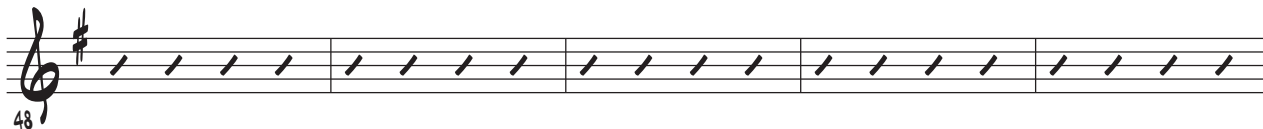

53

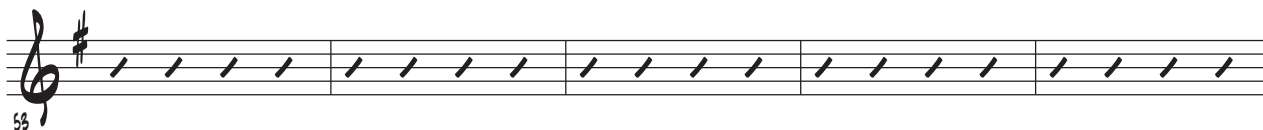

58

63

**C** (ON CUE AFTER SOLOS)

68

73

(D.S. AL CODA)

75

**C** CODA

*mf*

79

# WORD ON THE STREET

ALTO SAXOPHONE 2

RANDALL REYMAN

STREET BEAT 8

A S

mf

13

18

23

28

35 TO CODA

mf

38 SOLOS E DORIAN

43

48

WORD ON THE STREET

ALTO 2

55

58

63

☐ (ON CUE AFTER SOLOS)

68

73

(D.S. AL CODA)

75

CODA

*mf*

79

# WORD ON THE STREET

TENOR SAXOPHONE 1

RANDALL REYMAN

STREET BEAT

8

A

S

ME

13

18

23

28

TO CODA

33

ME

SOLOS

A DORIAN

38

43

48

WORD ON THE STREET

TENOR 1

55

58

63

**Q** (ON CUE AFTER SOLOS)

68

73

**D.S. AL CODA**

75

**CODA**

**mf**

79

# WORD ON THE STREET

TENOR SAXOPHONE 2

RANDALL REYMAN

STREET BEAT

8

A

S

13

18

23

28

TO CODA

33

SOLOS

A DORIAN

38

43

48

55

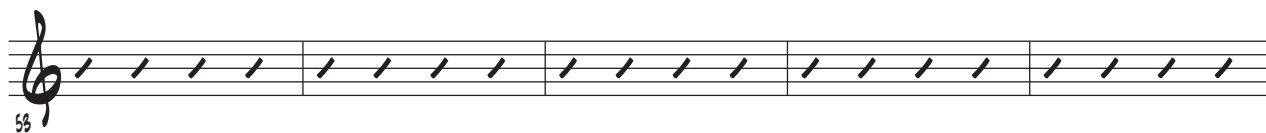

58

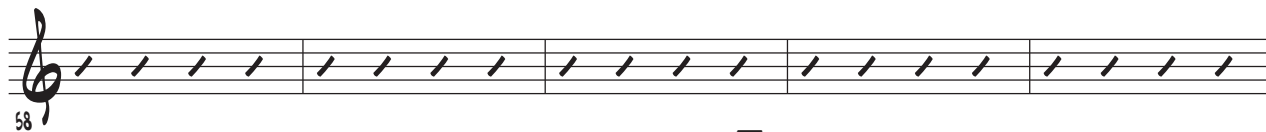

63

 (ON CUE AFTER SOLOS)

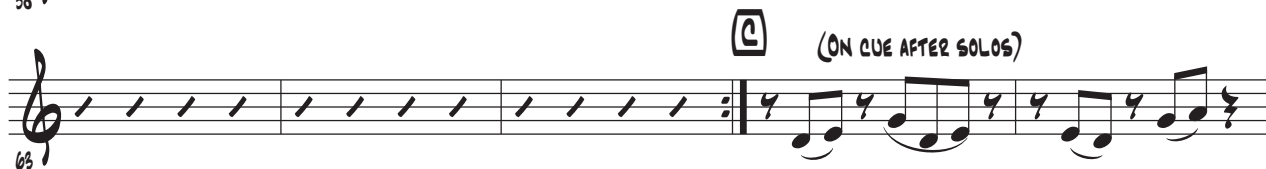

68

73

**(D.S. AL CODA)**

75

**CODA**

*mf*

79

# WORD ON THE STREET

BARITONE SAXOPHONE

RANDALL REYMAN

STREET BEAT

2ND TIME ONLY

ME

A

B

SOLOS

E DORIAN

TO COGA

6

11

16

21

26

31

36

41

WORD ON THE STREET

821

46

51

56

61

66

**C** (ON CUE AFTER SOLOS)

71

(D.S. AL CODA)

75

**CODA**

*mf*

79

# WORD ON THE STREET

TRUMPET IN B $\flat$  1

RANDALL REYMAN

STREET BEAT

8 6

ME

18

23

28

33

TO CODA

ME

38 SOLOS A DORIAN

44

49

54

WORD ON THE STREET

TRPT.1

59

64

(ON CUE AFTER SOLOS)

70

(D.S. AL CODA)

75

CODA

ME

80

# WORD ON THE STREET

TRUMPET IN B $\flat$  2

RANDALL REYMAN

STREET BEAT

8

A

6

*mf*

18

23

28

To CODA

33

B

SOLOS A DORIAN

39

44

49

54

59

WORD ON THE STREET

TRPT. 2

64

64

70

(ON CUE AFTER SOLOS)

(D.S. AL CODA)

75

80

75

80

CODA

# WORD ON THE STREET

TRUMPET IN B $\flat$  3

RANDALL REYMAN

STREET BEAT

8 A 6

ME

18

23

28

33 TO CODA

39 SOLOS A DORIAN

44

49

54

WORD ON THE STREET

TRPT. 3

59

64

(ON CUE AFTER SOLOS)

70

(D.S. AL CODA)

75

CODA

81

# WORD ON THE STREET

TRUMPET IN B $\flat$  4

RANDALL REYMAN

STREET BEAT

8

A B

ME

18

23

28

TO CODA

33

B SOLOS A DORIAN

39

44

49

54

WORD ON THE STREET

TRPT. 4

59

64

(ON CUE AFTER SOLOS)

70

(D.S. AL CODA)

75

CODA

81

# WORD ON THE STREET

TROMBONE 1

RANDALL REYMAN

STREET BEAT

8

A S

6

18

23

28

36

TO CODA

38

B SOLOS G DORIAN

43

48

55

WORD ON THE STREET

TEN 1

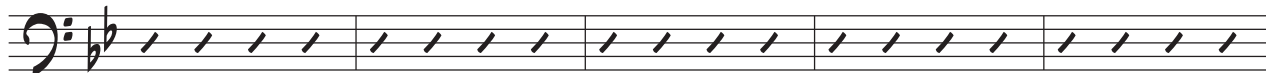

58

**Q** (ON CUE AFTER SOLOS)

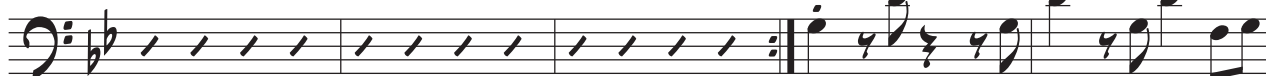

66

68

**D.S. AL CODA**

76

**⊕ CODA**

78

79

# WORD ON THE STREET

TROMBONE 2

RANDALL REYMAN

STREET BEAT

8

A

B

6

18

23

28

36

TO CODA

38

B

SOLOS G DORIAN

43

48

55

WORD ON THE STREET

TRBN. 2

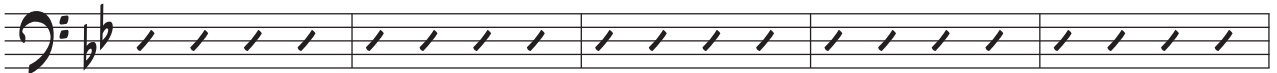

58

66

68

76

75

79

# WORD ON THE STREET

TROMBONE 3

RANDALL REYMAN

STREET BEAT

8

18

23

28

To CODA

36

38 SOLOS G DORIAN

43

48

55

WORD ON THE STREET

TRBN 3

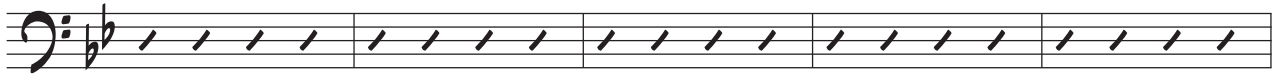

58

(ON CUE AFTER SOLOS)

63

68

(D.S. AL CODA)

73

⊕ CODA

75

79

# WORD ON THE STREET

TROMBONE 4

RANDALL REYMAN

STREET BEAT

8

A S

6

18

25

28

TO CODA

35

SOLOS G DORIAN

38

45

48

55

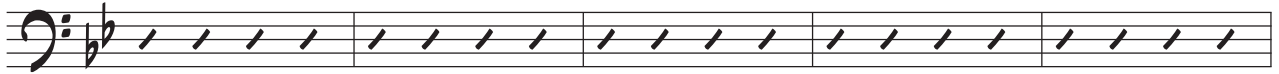

58

(ON CUE AFTER SOLOS)

66

68

(D.S. AL CODA)

73

 CODA

75

*mf*

79

# WORD ON THE STREET

PIANO

RANDALL REYMAN

STREET BEAT  
2ND TIME ONLY

mf

7

A

8

13

19

WORD ON THE STREET

PIANO

25

31

To CODA

37

8 SOLOS G DORIAN

43

49

WORD ON THE STREET

PIANO

55

61

(ON CUE AFTER SOLOS)

67

(D.S. AL CODA)

73

75

**⊕ CODA**

*mf*

79

# WORD ON THE STREET

GUITAR

RANDALL REYMAN

STREET BEAT

2ND TIME ONLY

WORD ON THE STREET

Gtr.

46

51

56

61

66

(ON CUE AFTER SOLOS)

71

(D.S. AL CODA)

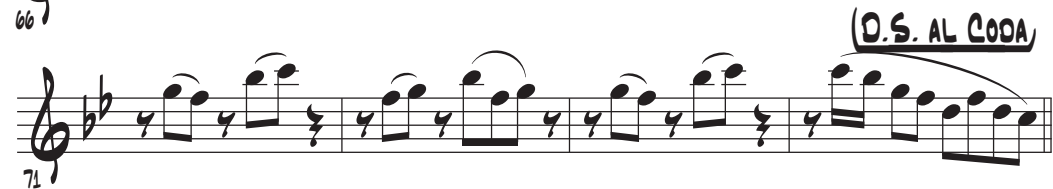

76

♩ CODA

*mf*

79

# WORD ON THE STREET

BASS

RANDALL REYMAN

STREET BEAT

46

51

56

61

**Q** (ON CUE AFTER SOLOS)

66

(D.S. AL CODA)

71

**C** CODA

76

*mf*

79

# WORD ON THE STREET

## DRUM SET

RANDALL REYMAN

STREET BEAT  
SNARE H.H. (BRUSHES OR BUNDLE STICKS)  
mf

7

13

19

25

31

37

43

49

WORD ON THE STREET

DRUMS

FILL FILL FILL

55

FILL

61

(ON CUE AFTER SOLOS)

67

(D.S. AL CODA)

73

⊕ CODA

75 *mf*

79