

Alto Sax 1

Jazz Band Warmups

Randall Reyman
Millikin University

Warmup No. 1

1 7 2

Warmup No. 2

13 19 2

Warmup No. 3

25 29 33 37 3

Warmup No. 4

37 43 49 p p p p f p f

Warmup No. 5

49 52

2

Warmup No. 6

Transition

Warmup No. 7

Warmup No. 8

Warmup No. 9

Jazz Band Warmups

Alto Sax 2

Randall Reyman
Millikin University

Warmup No. 1

Warmup No. 2

Warmup No. 3

Warmup No. 4

Warmup No. 5

2

Warmup No. 6

Transition

Warmup No. 7

Warmup No. 8

Warmup No. 9

Jazz Band Warmups

Tenor Sax 1

Randall Reyman
Millikin University

Warmup No. 1

Warmup No. 2

Warmup No. 3

Warmup No. 4

Warmup No. 5

2

55

Warmup No. 6

61

67

Transition

73

Warmup No. 7

77

83

Warmup No. 8

89

95

Warmup No. 9

101

107

Jazz Band Warmups

Tenor Sax 2

Randall Reyman
Millikin University

Warmup No. 1

Warmup No. 2

Warmup No. 3

Warmup No. 4

Warmup No. 5

2
55

Warmup No. 6

61

67

Transition

73

Warmup No. 7

77

83

Warmup No. 8

89

95

Warmup No. 9

101

107

Baritone Sax

Jazz Band Warmups

Randall Reyman
Millikin University

Warmup No. 1

Warmup No. 2

Warmup No. 3

Warmup No. 4

Warmup No. 5

2
55

61 **Warmup No. 6**

67

73 **Transition**

77 **Warmup No. 7**

83

89 **Warmup No. 8**

95

101 **Warmup No. 9**

107

Jazz Band Warmups

Trumpet 1

Randall Reyman
Millikin University

Warmup No. 1

Warmup No. 2

Warmup No. 3

Warmup No. 4

Warmup No. 5

Warmup No. 6

Transition

Warmup No. 7

Warmup No. 8

Warmup No. 9

Trumpet 2

Jazz Band Warmups

Randall Reyman
Millikin University

Warmup No. 1

Warmup No. 2

Warmup No. 3

Warmup No. 4

Warmup No. 5

Warmup No. 6

Transition

Warmup No. 7

Warmup No. 8

Warmup No. 9

Jazz Band Warmups

Trumpet 3

Randall Reyman
Millikin University

Warmup No. 1

Warmup No. 2

Warmup No. 3

Warmup No. 4

Warmup No. 5

55

Warmup No. 6

61

67

Transition

73

77

Warmup No. 7

83

89

Warmup No. 8

95

Warmup No. 9

101

Warmup No. 9

109

Warmup No. 9

Jazz Band Warmups

Trumpet 4

Randall Reyman
Millikin University

Warmup No. 1

Warmup No. 2

Warmup No. 3

Warmup No. 4

Warmup No. 5

55

61 **Warmup No. 6**

67

73 **Transition**

77 **Warmup No. 7**

83

89 **Warmup No. 8**

95

101 **Warmup No. 9**

109

Jazz Band Warmups

1 Warmup No. 1

7

13 Warmup No. 2

19

25 Warmup No. 3

29

37 Warmup No. 4

43

49 Warmup No. 5

55

Warmup No. 6

61

67

Transition

73

Warmup No. 7

77

83

Warmup No. 8

89

95

Warmup No. 9

101

f

109

1 Warmup No. 1

7

13 Warmup No. 2

19

25 Warmup No. 3

29

33

37 Warmup No. 4

43

49 Warmup No. 5

55

Warmup No. 6

61

67

Transition

73

77

Warmup No. 7

83

Warmup No. 8

89

95

Warmup No. 9

101

f

109

Jazz Band Warmups

Trombone 3

Randall Reyman
Millikin University

1 **Warmup No. 1**

7

13 **Warmup No. 2**

19

Warmup No. 3

25

29

33

Warmup No. 4

37

43

Warmup No. 5

49

Warmup No. 6

Transition

Warmup No. 7

Warmup No. 8

Warmup No. 9

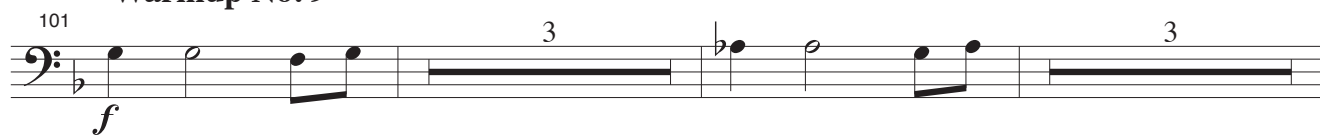

Jazz Band Warmups

Trombone 4

Randall Reyman
Millikin University

1 Warmup No. 1

7

13 Warmup No. 2

19

25 Warmup No. 3

29

33

37 Warmup No. 4

43

49 Warmup No. 5

55

Warmup No. 6

61

67

Transition

73

Warmup No. 7

77

83

Warmup No. 8

89

95

Warmup No. 9

101

109

Jazz Band Warmups

Piano

Randall Reyman
Millikin University

Warmup No. 1

Warmup No. 2

Warmup No. 3

2

Warmup No. 4

Piano

Warmup No. 5

49

55

Warmup No. 6

61

67

Transition

73

Warmup No. 7

77

Warmup No. 8

Warmup No. 9

2

Guitar

55

Warmup No. 6

61

67

Transition

73

Warmup No. 7

77

83

Warmup No. 8

89

95

Warmup No. 9

101

f

109

Jazz Band Warmups

Bass

Randall Reyman
Millikin University

Warmup No. 1

1

7

Warmup No. 2

13

19

Warmup No. 3

25

31

Warmup No. 4

37

43

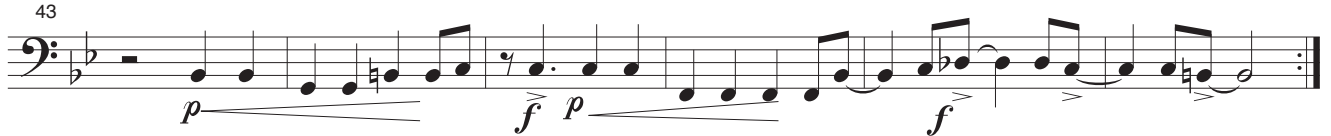

Warmup No. 5

49

55

Warmup No. 6

61

67

Transition

73

Warmup No. 7

77

83

Warmup No. 8

89

95

Warmup No. 9

101

f

107

Jazz Band Warmups

Drums

Randall Reyman
Millikin University

Warmup No. 1

1 Swing

7

Warmup No. 2

13 Swing

19

Warmup No. 3

25 Swing

31

Warmup No. 4

37 Swing

43

2

Drums

Warmup No. 5

Warmup No. 6

49 **Tacet** 11 12

Transition

73

Warmup No. 7

77

83

Warmup No. 8

89

95

Warmup No. 9

101

f

107