

# THROWIN' DOWN

ALTO SAXOPHONE 1

RANDALL REYMAN

60's JAZZ ROCK

12

**A**  $\frac{5}{4}$

**B**

**C**

*mf*

*f*

*f*

ALTO 1 THROWIN' DOWN

To CODA

**E** OPEN FOR SOLOS (BKGS. ON CUE)

**E**

**G** **H**

**(D.S. AL CODA)**

**I**

# THROWIN' DOWN

ALTO SAXOPHONE 2

RANDALL REYMAN

60'S JAZZ ROCK 12 (A) 8/5

ALTO 2 THROWIN' DOWN

To CODA

**E** OPEN FOR SOLOS (BKGD. ON CUE)

**F**

**G** **H**

**I**

**(D.S. AL CODA)**

# THROWIN' DOWN

TENOR SAXOPHONE 1

RANDALL REYMAN

60's JAZZ ROCK

12

A

12

B

me

C

D

TO CODA

E OPEN FOR SOLOS (SKQDS. ON CUE)

TENOR 1 THROWIN' DOWN

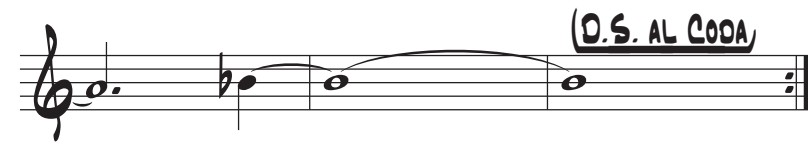
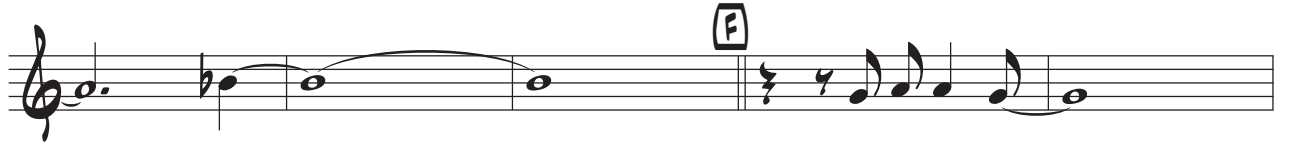

# THROWIN' DOWN

TENOR SAXOPHONE 2

RANDALL REYMAN

60's JAZZ ROCK 12 (A) 12 (B)

ME

(C)

(D)

TO CODA

(E) OPEN FOR SOLOS (BKGDS. ON CUE)

TENOR 2 THROWIN' DOWN

# THROWIN' DOWN

BARITONE SAXOPHONE

RANDALL REYMAN

60's JAZZ ROCK 11

mf

A

B

C

E

TO CODA

OPEN FOR SOLOS (BKGD. ON CUE)

BAZI THROWIN' DOWN

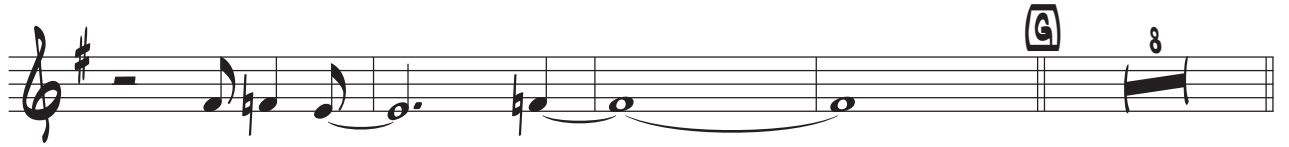
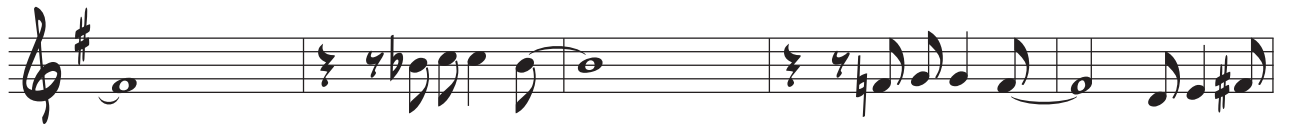
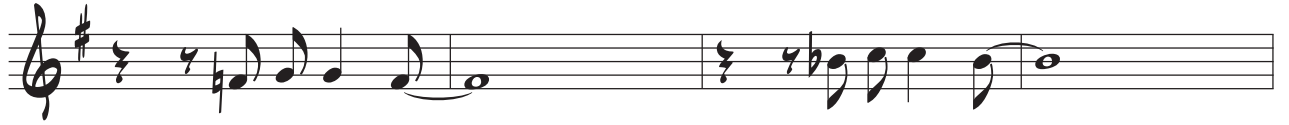

# THROWIN' DOWN

TRUMPET IN B $\flat$  1

RANDALL REYMAN

60's JAZZ ROCK 12

TRPT 1 THROWIN' DOWN

**E** OPEN FOR SOLOS (BKGDS. ON CUE)

**F**

**G** 8 **H**

**D.S. AL CODA**

TRPT 2 THROWIN' DOWN

**E** OPEN FOR SOLOS (BKGD. ON CUE)

- E**: A boxed letter 'E' above the first staff, with the text "OPEN FOR SOLOS (BKGD. ON CUE)" written below it.
- F**: A boxed letter 'F' above the third staff.
- G**: A boxed letter 'G' above the fifth staff.
- H**: A boxed letter 'H' above the fifth staff.
- 8**: A circled number '8' above the fifth staff, indicating an eighth rest.
- D.S. AL CODA**: The text "D.S. AL CODA" written above the eighth staff.
- 2**: A circled number '2' above the second, fourth, and eighth staves, indicating a second rest.
- 8**: A circled number '8' above the tenth staff, indicating an eighth rest.

# THROWIN' DOWN

TRUMPET IN B $\flat$  3

RANDALL REYMAN

60'S JAZZ ROCK

12 (A)  $\text{mf}$  12 (B)

$\text{mf}$

(C)

(D)

TO CODA

(E) OPEN FOR SOLOS (BKGDs. ON CUE)

2

TRPT 3 THROWIN' DOWN

# THROWIN' DOWN

TRUMPET IN B $\flat$  4

RANDALL REYMAN

60's JAZZ ROCK

12 (A) 12 (B)

TO CODA

(E) OPEN FOR SOLOS (BKGD. ON CUE)

2

TRPT 4 THROWIN' DOWN

# THROWIN' DOWN

TROMBONE 1

RANDALL REYMAN

60's JAZZ ROCK

12

A

12

B

C

D

E

E OPEN FOR SOLOS (BKGDG. ON CUE)

TO CODA

TEN 1 THROWIN' DOWN

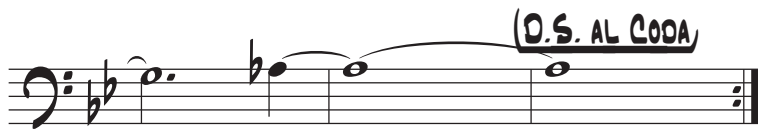
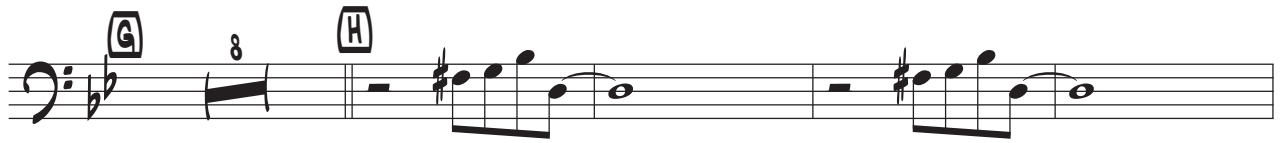
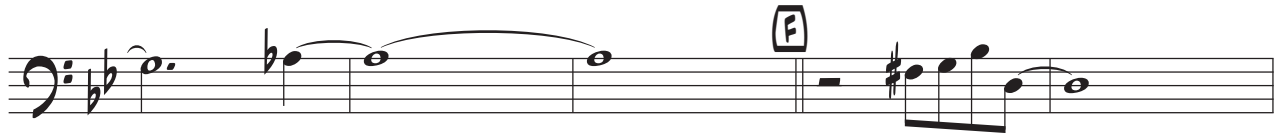

# THROWIN' DOWN

TROMBONE 2

RANDALL REYMAN

60'S JAZZ ROCK

12

A

12

B

mz

C

D

E

TO CODA

OPEN FOR SOLOS (BKGDs. ON CUE)

TENOR 2 THROWIN' DOWN

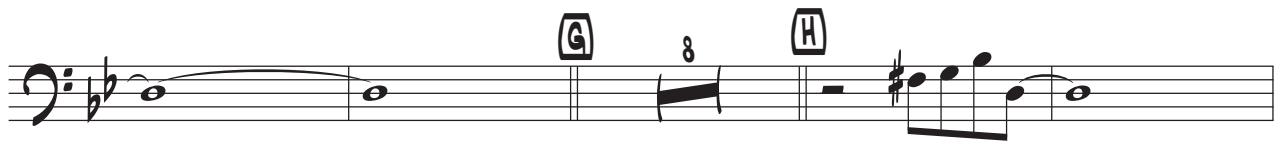

# THROWIN' DOWN

TROMBONE 3

RANDALL REYMAN

60'S JAZZ ROCK

12

**A**  $\frac{5}{4}$  12

**B** *mf*

**C**  $\hat{\cdot}$   $\hat{\cdot}$

**D**

To CODA

**E** OPEN FOR SOLOS (BXGDS. ON CUE)

TEN 3 THROWIN' DOWN

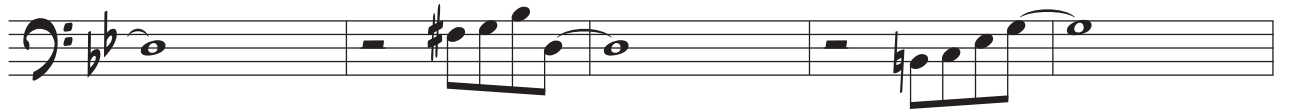
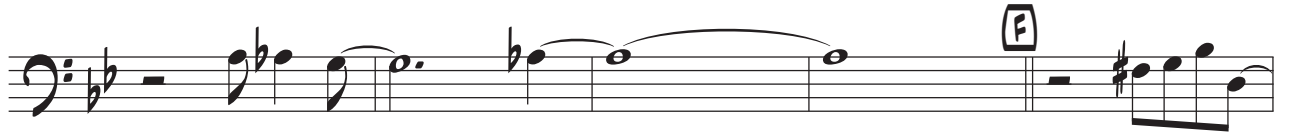

# THROWIN' DOWN

TROMBONE 4

RANDALL REYMAN

60's JAZZ ROCK

12 (A) 12 (B)

(C)  $\hat{b}$

(D)  $\hat{b}$

(E) OPEN FOR SOLOS (BKGDS. ON CUE)

TO CODA

TEN 4 THROWIN' DOWN

GUITAR THROWIN' DOWN

Staff 1: **Bb7 Eb7 F7** | **F7 E7 Eb7** | **Bb7** | **Bb7 Eb7 F7**

Staff 2: **F7 E7 Eb7** | **Bb7**

The notation includes a key signature of one flat (Bb), a treble clef, and various chord symbols (Bb7, Eb7, F7, E7) placed above the notes. The first staff contains four measures of music, and the second staff contains two measures. The notation includes a key signature of one flat (Bb), a treble clef, and various chord symbols (Bb7, Eb7, F7, E7) placed above the notes. The first staff contains four measures of music, and the second staff contains two measures. The notation includes a key signature of one flat (Bb), a treble clef, and various chord symbols (Bb7, Eb7, F7, E7) placed above the notes. The first staff contains four measures of music, and the second staff contains two measures.

# THROWIN' DOWN

PIANO

RANDALL REYMAN

60's JAZZ ROCK

Chords:  $\text{bb7}$   $\text{Eb7}$   $\text{bb7}$   $\text{bb7}$   $\text{Eb7}$   $\text{bb7}$

Chords:  $\text{Eb7}$   $\text{Ab7}$   $\text{Eb7}$   $\text{bb7}$   $\text{Eb7}$   $\text{bb7}$   $\text{bb7}$   $\text{Eb7}$   $\text{F7}$   $\text{F7}$   $\text{E7}$   $\text{Eb7}$

Chords:  $\text{bb7}$   $\text{bb7}$   $\text{bb7}$   $\text{bb7}$   $\text{Eb7}$   $\text{bb7}$   $\text{bb7}$

Chords:  $\text{bb7}$   $\text{Eb7}$   $\text{bb7}$   $\text{Eb7}$   $\text{Ab7}$   $\text{Eb7}$   $\text{bb7}$   $\text{bb7}$   $\text{Eb7}$   $\text{bb7}$

Chords:  $\text{bb7}$   $\text{Eb7}$   $\text{F7}$   $\text{F7}$   $\text{E7}$   $\text{Eb7}$   $\text{bb7}$   $\text{bb7}$   $\text{bb7}$

PIANO THROWIN' DOWN

8

8b7 Eb7 8b7 8b7 Eb7 8b7 Eb7 8b7 Eb7 Ab7 Eb7

8b7 Eb7 8b7 8b7 Eb7 F7 F7 E7 Eb7 8b7

9

Eb7 8b7

Eb7 F7 Eb7

10

8b7 Eb7 8b7 8b7 Eb7 8b7 Eb7 Ab7 Eb7

8b7 Eb7 8b7 8b7 Eb7 F7 F7 E7 Eb7 8b7

To CODA

**E**

OPEN FOR SOLOS

PIANO THROWIN' DOWN

PIANO THROWIN' DOWN

# THROWIN' DOWN

BASS

RANDALL REYMAN

# THROWIN' DOWN

DRUM SET

RANDALL REYMAN

60'S JAZZ ROCK

DRUMS THROWIN' DOWN

TO CODA

**E** OPEN FOR SOLOS (BKGD. ON CUE)

**F**

**G**

**(D.S. AL CODA)**

**C**