

SWEET POTATOES

ALTO SAXOPHONE 1

RANDALL REYMAN

SWING SHUFFLE

MEZ

TO CODA

OPEN FOR SOLOS

D7 G7 D7 G7

D7 EMIN7 A7

SOLI

SWEET POTATOES

ALTO 1a

(D.S. AL CODA)

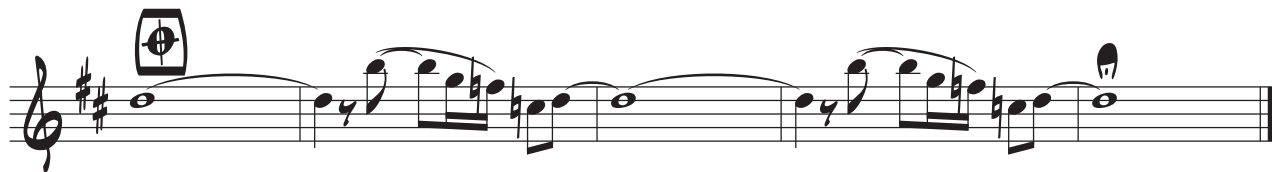

SWEET POTATOES

ALTO SAXOPHONE 2

RANDALL REYMAN

SWING SHUFFLE

mf

OPEN FOR SOLOS

TO CODA

D7 G7 D7

G7 D7 Emin7

A7 D7 SOLI

SWEET POTATOES

ALTO 2

SWEET POTATOES

TENOR SAXOPHONE 1

RANDALL REYMAN

SWING SHUFFLE

MEZ

TO CODA

OPEN FOR SOLOS

G7 C7 G7

G7 G7 AMIN7

D7 G7 D7 SOLO

E7 SOLO

F7 SOLO

SWEET POTATOES

TENOR 1

SWEET POTATOES

TENOR SAXOPHONE 2

RANDALL REYMAN

SWING SHUFFLE

6 *mf*

11

16

22

27 **TO CODA**

31 **A** G7 OPEN FOR SOLOS C7 G7

37 C7 G7 AMIN7

42 **B** D7 G7 **D** SOLI

SWEET POTATOES

TENOR 2

47 

52 

57 

62 

(D.S. AL CODA)
67 

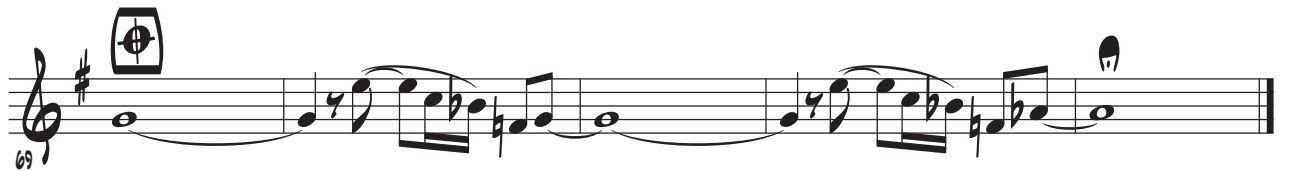
69 

SWEET POTATOES

BARITONE SAXOPHONE

RANDALL REYMAN

SWING SHUFFLE

5 5 5 5 3

A 14 B

To CODA C D7 OPEN FOR SOLOS G7

D7 G7 D7

EMIN7 A7 D7

SOLO E

SWEET POTATOES

BARI

SWEET POTATOES

TRUMPET IN B \flat 1

RANDALL REYMAN

SWING SHUFFLE

A 3 13

B

C G7 OPEN FOR SOLOS C7

G7 C7 G7

A7 D7 G7

D SOLO

SWEET POTATOES

TRPT 1

(D.S. AL CODA)

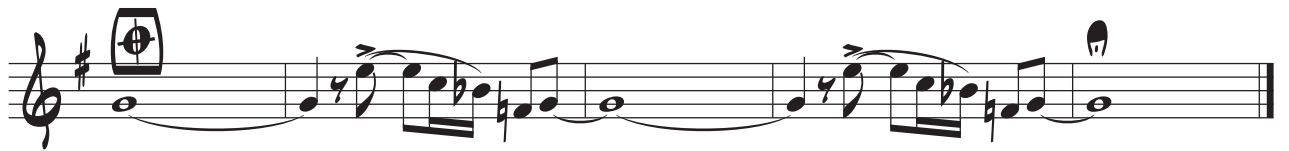

SWEET POTATOES

TRUMPET IN B \flat 2

RANDALL REYMAN

SWING SHUFFLE

3 **A** 13

B

C G7 OPEN FOR SOLOS C7

To CODA

G7 C7 G7

Amin7 D7 G7

D SOLO

SWEET POTATOES

TRPT 2

SWEET POTATOES

TRUMPET IN B \flat 3

RANDALL REYMAN

SWING SHUFFLE

13

A **B**

TO CODA

OPEN FOR SOLOS

G7 C7 G7 C7

G7 A minor 7 D7 G7

D SOLO

SWEET POTATOES

TRPT 3

SWEET POTATOES

TRUMPET IN B \flat 4

RANDALL REYMAN

SWING SHUFFLE

SWEET POTATOES

TRPT 4

SWEET POTATOES

TROMBONE 1

RANDALL REYMAN

SWING SHUFFLE

A $\frac{3}{4}$ 14 **B** $m\frac{1}{2}$

TO CODA

C F7 OPEN FOR SOLOS Bb7

F7 Bb7 F7

Gmin7 C7 F7

D SOLI

SWEET POTATOES

TEN 1

SWEET POTATOES

TROMBONE 2

RANDALL REYMAN

SWING SHUFFLE

5 5 5 5 5 3

f

A 14 B mf

To CODA C F7 Bb7

F7 Bb7 F7

Gmin7 C7 F7

D SOLI

SWEET POTATOES

TBN 2

SWEET POTATOES

TROMBONE 3

RANDALL REYMAN

SWING SHUFFLE

SWEET POTATOES

TBN 3

SWEET POTATOES

TROMBONE 4

RANDALL REYMAN

SWING SHUFFLE

7

7 14

25

30 TO CODA 33 34 35 F7 Bb7 OPEN FOR SOLOS

36 F7 Bb7 F7

39 40 41 GMIN7 C7 F7

45 SOLO

SWEET POTATOES

TBN 4

50

55

60

65

(D.S. AL CODA)

69

SWEET POTATOES

PIANO

RANDALL REYMAN

SWING SHUFFLE

SWEET POTATOES

PIANO

SWEET POTATOES

GUITAR

RANDALL REYMAN

SWING SHUFFLE

Chord symbols: F7, D7, GMIN7, C7, F7, D7, Db7, C7, BbF7, BbF7, BbF7, BbF7, EbBb7, EbBb7, BbF7, BbF7, GMIN7/C, F7, D7, GMIN7, C7, F7, D7, Db7, C7, BbF7, BbF7, BbF7, BbF7, EbBb7, EbBb7, BbF7, BbF7, GMIN7/C, To CODA F7, Bb7, C7, F7, OPEN FOR SOLOS Bb7, F7, F7, Bb7, F7, GMIN7, C7, F7, SOLI

SWEET POTATOES

GTR

The main melody is written on four staves in G major, 4/4 time. It begins with a treble clef and a key signature of one sharp (F#). The melody consists of eighth and quarter notes, with some slurs and ties. A circled 'E' is placed above the fifth measure of the second staff. At the end of the fourth staff, the instruction (D.S. AL CODA) is written.

The chord progression is written on a single staff in G major, 4/4 time. It consists of eighth notes with stems pointing up. Above the staff, the following chords are indicated: F7, D7, GMIN7, C7, F7, D7, GMIN7, C7, GbMA7, and a Coda symbol (a circle with a cross). A circled 'E' is placed above the first measure.

SWEET POTATOES

BASS

RANDALL REYMAN

SWING SHUFFLE

SWEET POTATOES

BASS

SWEET POTATOES

DRUM SET

RANDALL REYMAN
