

# ROAD TRIP

ALTO 1

RANDALL REYMAN

$\text{♩} = 172$  STR. EIGHTH ECM GROOVE

6

A

mf

4

5

12

19

28

B

35

38

43

48

55

ROAD TRIP

ALTO 1

58 

63 

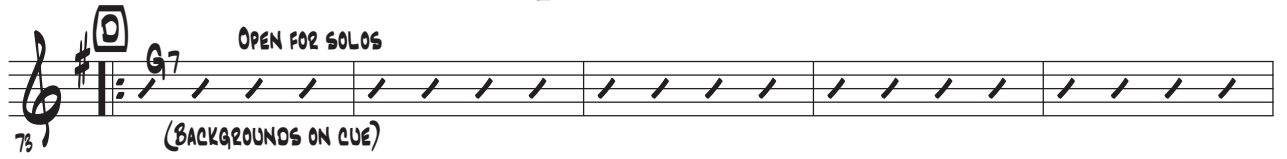
73 

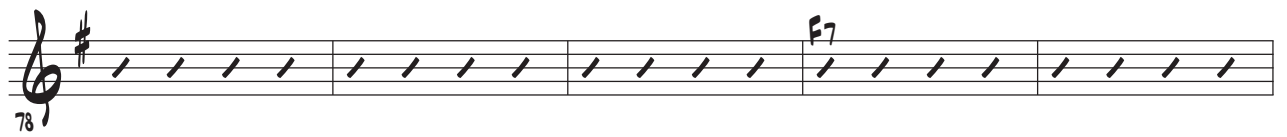
78 

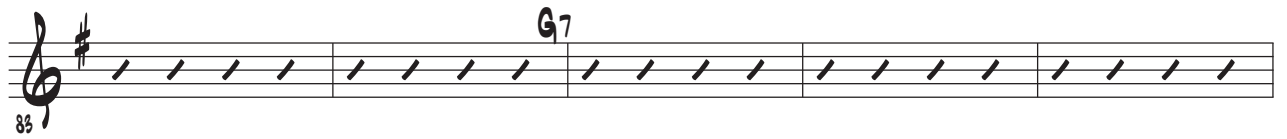
83 

88 

93 

99 

104 

109 

117 

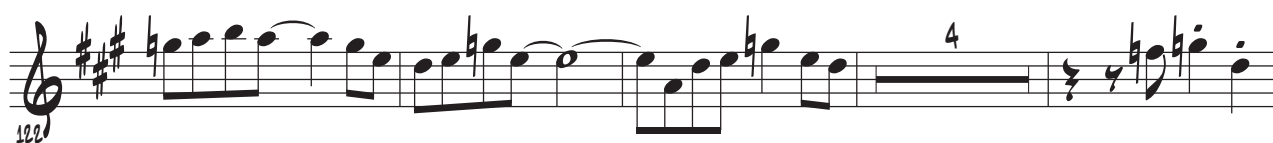
122 

130 

138 

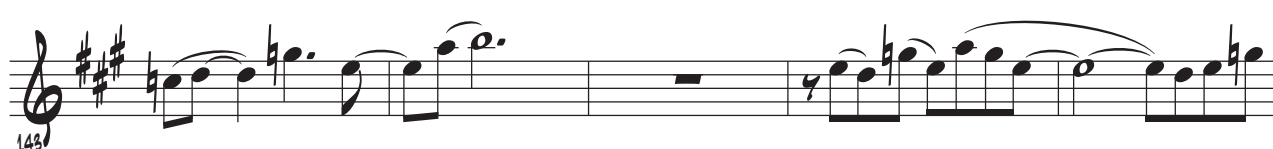
143 

148 

155 

159 

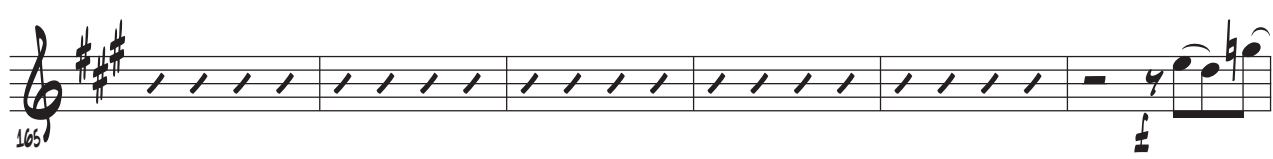
165 

171 

# ROAD TRIP

ALTO 2

RANDALL REYMAN

$\text{♩} = 172$  STR. EIGHTH ECM GROOVE

6

**A** 4

14 *mf* 4

22 *mf*

27

32 **B**

37

41

45 *Tr...*

49

54

59

73

OPEN FOR SOLOS

(BACKGROUNDS ON CUE)

80

87

92

97

103

107

113

121

ROAD TRIP

ALTO 2

125 *f* 4

132 *f* 4 G

140 *f*

145 *f*

150 *f* H (OPTIONAL REPEAT FOR SOLOISTS)

155 *f*

160 *f* *mf*

164 *f*

168 *f*

172 *f*

# ROAD TRIP

TENOR 1

RANDALL REYMAN

STR. EIGHTH ECM GROOVE

$\text{♩} = 172$   
6

14 *mf*

22 *mf*

27

32 *mf*

40

47

52

57 *mf*

(A) 4

(B) 4

3

(C) 6

ROAD TRIP

TENOR 1

67

72

OPEN FOR SOLOS  
(BACKGROUNDS ON CLUE)

77

82

87

92

97

103

108

113

2

4

*mf*

#

ROAD TRIP

TENOR 1

121 **F** 4

129 4

137 **G**

142

147

(OPTIONAL REPEAT FOR SOLOISTS)

152 **H** *mp*

157

162 *mf*

167

172

# ROAD TRIP

TENOR 2

RANDALL REYMAN

$\text{♩} = 172$

STR. EIGHTH ECM GROOVE

6

14 *mf*

22 *f*

27

32 *f*

40 3

47

52

57 *mf*

A 4

B 4

C 6

## ROAD TRIP

TENOR 2

67

72

OPEN FOR SOLOS  
(BACKGROUNDS ON CUE)

77

82

87

92

97

103

108

117

122

ROAD TRIP

TENOR 2

# ROAD TRIP

BARI

RANDALL REYMAN

$\text{♩} = 172$  STR. EIGHTH ECM GROOVE

5 15

25

31

37

43

49

55 10

70

76

OPEN FOR SOLOS

*mp* (BACKGROUNDS ON CUE)

82

88

94

100

106

112

118

124

130

137

145

151

(OPTIONAL REPEAT FOR SOLOISTS)

*mp*

157

*mf*

163

169

# ROAD TRIP

TRPT. 1

RANDALL REYMAN

$\text{♩} = 172$  STR. EIGHTH ECM GROOVE

(QUICKLY TO HARMON)

6

10 **A** HARMON  $m\pm$  4

18 TR... MUTE OUT 5

27  $\pm$

31 **B**

36 4

43 TR... 5

52

56 **C**  $m\pm$

ROAD TRIP

TRPT 1

61 

72  OPEN FOR SOLOS  
(BACKGROUNDS ON CUE)

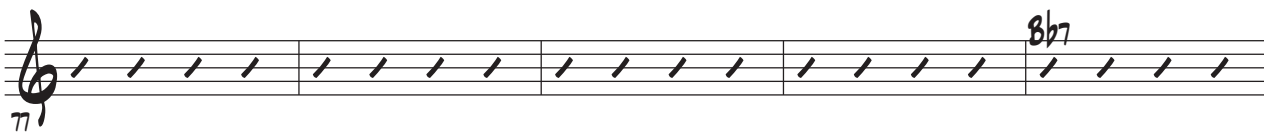
77  Bb7

82  C7

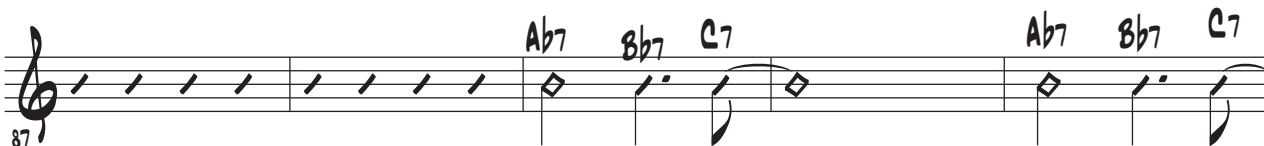
87  Ab7 Bb7 C7

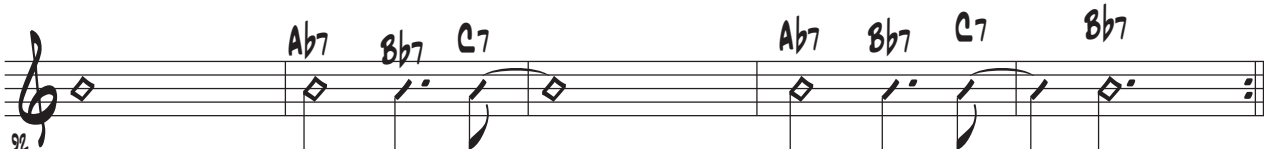
92  Ab7 Bb7 C7

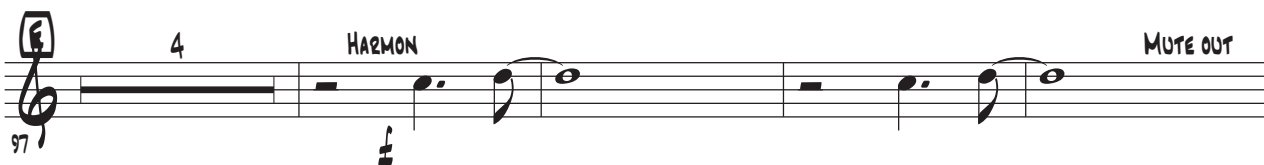
97  4 HARMON MUTE OUT

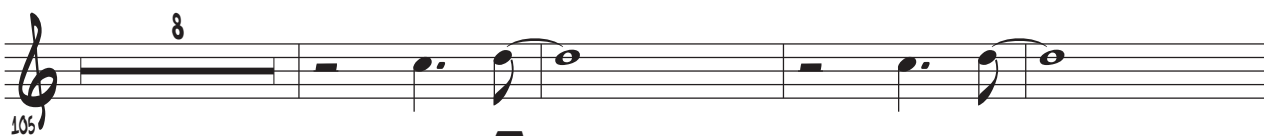
105  8

117  3

124  9

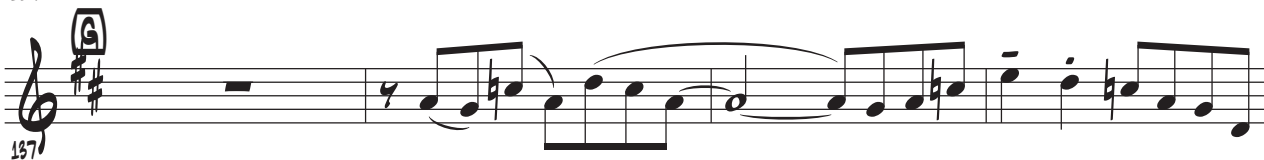
137  G

ROAD TRIP

TRPT 1

141

145

149

152

(H) D7

(OPTIONAL REPEAT FOR SOLOISTS)

158

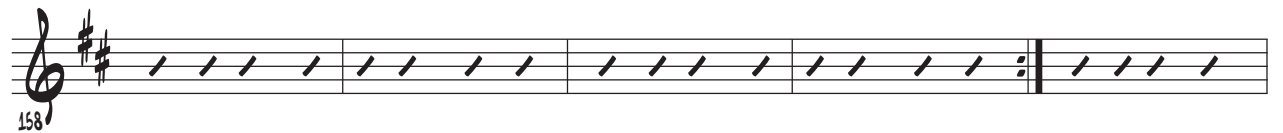

163

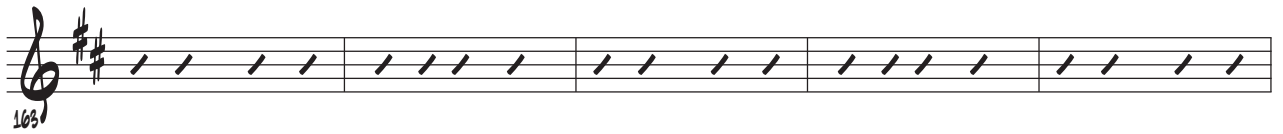

168

173

ff

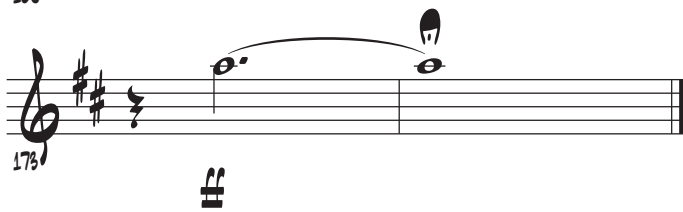

# ROAD TRIP

TRPT. 2

RANDALL REYMAN

$\text{♩} = 172$  STR. EIGHTH ECM GROOVE

6

14 *mf*

22 HARMON OPEN QUICKLY 2

28

35 B

38 4 Te...

46 5

55

60 A 11 B OPEN FOR SOLOS 2 (BACKGROUNDS ON CUE) *mf*

ROAD TRIP

TRPT. 2

76 

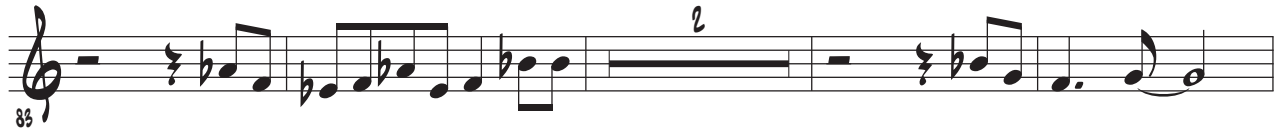
83 

89 

94 

102 

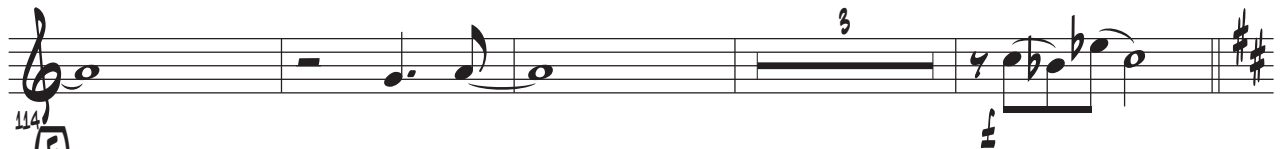
114 

121 

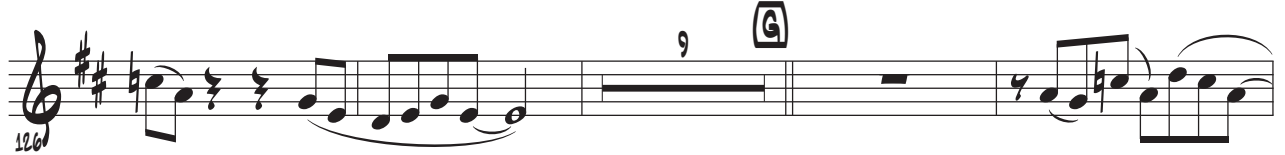
126 

139 

144 

149 

**H** (OPTIONAL REPEAT FOR SOLOISTS)

154 *mp*

159 *mf*

164

169

174

# ROAD TRIP

TRPT 3

RANDALL REYMAN

$\text{♩} = 172$

STR. EIGHTH ECM GROOVE

6

**A** 12

HARMON  $mf$

OPEN QUICKLY 2

22

28

**B**

35

38

46

55

**A** 11

OPEN FOR SOLOS 2

(BACKGROUNDS ON CUE)  $mf$

76

ROAD TRIP

TRPT. 3

(OPTIONAL REPEAT FOR SOLOISTS)

8

154

*mf*

166

171

Detailed description of the musical score: The score is for Trumpet 3 and consists of three staves of music. The first staff begins at measure 154, which is marked with a circled 'H' and a repeat sign. Measures 155 and 156 are marked with a circled '8'. Measure 157 has a dynamic marking of 'mf'. Measures 158-160 show a melodic line with eighth notes. Measure 161 has a dynamic marking of 'mf'. Measures 162-165 continue the melodic line. Measure 166 has a dynamic marking of 'mf'. Measures 167-171 show a melodic line with a fermata over the final note.

# ROAD TRIP

TRPT. 4

RANDALL REYMAN

$\text{♩} = 172$

STR. EIGHTH ECM GROOVE

6

A 17

27

32

37

45

54

59

75

81

Tr...

5

11

2

2

2

OPEN FOR SOLOS

(BACKGROUNDS ON CUE)

$mp$

88

94

103

116

124

133

143

148

155

165

170

# ROAD TRIP

## TROMBONE 1

RANDALL REYMAN

♩ = 172 STR. EIGHTH ECM GROOVE

6 12 A 12 mf

23

29

35 B

41

47

53

59 C 6 mp 2

ROAD TRIP

TBN. 1

71 **D** OPEN FOR SOLOS  
(BACKGROUNDS ON CUE) *mf*

77

83

89

95 **E** 8 *mf*

108 4

117 **F**

123

129 4 **G**

138

144

150

(OPTIONAL REPEAT FOR SOLOISTS)

162

169

# ROAD TRIP

## TROMBONE 2

RANDALL REYMAN

$\text{♩} = 172$  STR. EIGHTH ECM GROOVE

ROAD TRIP

163

169

# ROAD TRIP

TROMBONE 3

RANDALL REYMAN

$\text{♩} = 172$

STR. EIGHTH ECM GROOVE

6

12

mf

23

29

35

41

47

53

59

67

75

ff

mf

mf

OPEN FOR SOLOS

(BACKGROUNDS ON CUE)

81

87

96

106

115

121

127

136

142

148

(OPTIONAL REPEAT FOR SOLOISTS)

8

154

*mf*

167

*f* *ff*

173

# ROAD TRIP

TROMBONE 4

RANDALL REYMAN

$\text{♩} = 172$  STR. EIGHTH ECM GROOVE

6

A 12

23

29

B

35

41

47

53

C 11

D 11 OPEN FOR SOLOS

59

(BACKGROUNDS ON CUE) *mf*

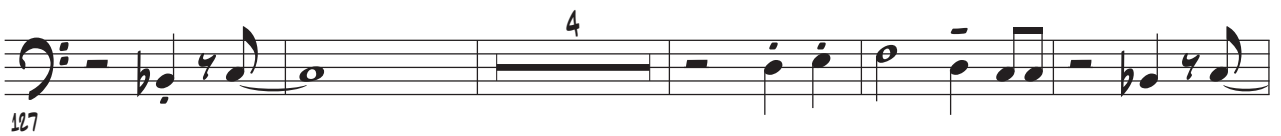
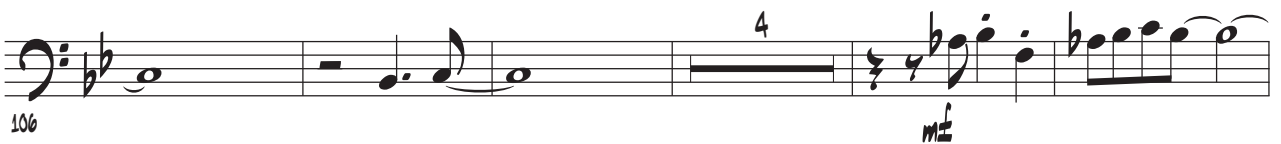
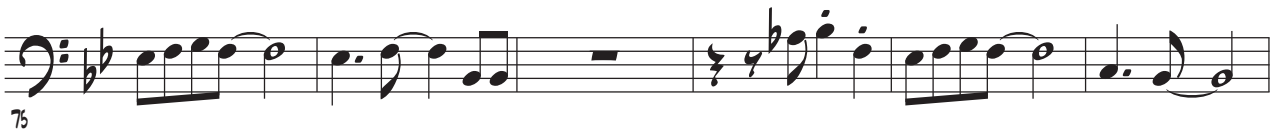

ROAD TRIP

TBN. 4

**H** (OPTIONAL REPEAT FOR SOLOISTS)

8

154

*mf*

167

173

# ROAD TRIP

PIANO/GUITAR

RANDALL REYMAN

$\text{♩} = 172$  STR. EIGHTH ECM GROOVE

**A**

ROAD TRIP

PIANO

44

49

54

59

59

©

*mf*

64

ROAD TRIP

PIANO

69

OPEN FOR SOLOS

TACET 1ST TIME

74

78

82

86

ROAD TRIP

PIANO

ROAD TRIP

PIANO

126

131

136

136

141

146

151

(OPTIONAL REPEAT FOR SOLOISTS)

**H**

*mp*

ROAD TRIP

PIANO

156

161

166

171

# ROAD TRIP

BASS

RANDALL REYMAN

$\text{♩} = 172$

STR. EIGHTH ECM GROOVE

6

11

16

21

26

31

36

41

A

B

46

51

56

61

66

71

76

81

86

91

96

101

106

111

116

121

**F**

126

131

136

**G**

141

146

ROAD TRIP

BASS

151 [H] (OPTIONAL REPEAT FOR SOLOISTS)

*mf*

156

161 *mf*

166 *f*

171 *ff*

# ROAD TRIP

## DRUMS

RANDALL REYMAN

♩ = 172 STR. EIGHTH ECM GROOVE

6

11

15

19

23

28

34

38

ROAD TRIP

D2.

85

ROAD TRIP

Dr.

90

90

95

**E** FUNKY

ME

95

100

100

106

106

112

112

118

**F**

F

118

123

123

127

127

131

131

135

**G**

G

135

140

140

ROAD TRIP

Dr.

145

150

155

159

163

167

172
