

# PRIME DIRECTIVE

ALTO 1

DAVE HOLLAND (ARR. R. REYMAN)

$\text{♩} = 240$

11

A

15

24

B

28

32

C

37

*sub. p*

41

45

D

49

PRIME DIRECTIVE ALTO 1

54

1 2

E 12 F 12

81

G 12 H 5

*mf*

101

I

106

J 9

119

123

127

K

*sub. p*

131

135

L

139

*f*

PRIME DIRECTIVE ALTO 1

143

147

151

SOLO

**M** OPEN

F#MIN

F# PHRYGIAN (2#s)

155

A13sus

C#MIN

E13sus

C# PHRYGIAN (3#s)

160

**N**

164

168

**O**

12

182

C#MIN

IMPROV. WITH GUITAR (GET SPARSER AND SPARSER)

4 TIMES

# PRIME DIRECTIVE

ALTO 2

DAVE HOLLAND (ARR. R. REYMAN)

$\text{♩} = 240$

11

A

15

24

B

28

32

36

C

SUB. *p*

40

44

48

D

53

E 12

1 2

PRIME DIRECTIVE ALTO 2

69 **F** 12 **G** 12 **H** 5 *mf*

100

105 **I** 9 **J**

113

122

126 **K** *sub. p*

130

134

138

142 **L**

PRIME DIRECTIVE ALTO 2

146

150

160

164

168

189

M OPEN FOR ALTO SOLO  
6

O 12 P 6  
4 TIMES

# PRIME DIRECTIVE

TENOR SAX 1

DAVE HOLLAND (ARR. R. REYMAN)

$\text{♩} = 240$

11 **A**

15 **5**

24 **B**

29

34 **C** SUB. *p*

39

45

47 **D**

51 **1**

56 **E** 12 **F** 12 **G** 6 *mf*

PRIME DIRECTIVE TENOR 1

88

92

98

102

107

120

125

129

508. *p*

135

157

PRIME DIRECTIVE TENOR 1

141

145

149

153

162

166

171

# PRIME DIRECTIVE

TENOR SAX 2

DAVE HOLLAND (ARR. R. REYMAN)

$\text{♩} = 240$

11

A

15

24

B

29

34

C

39

45

47

D

51

E 12

F 12

G 6

56

*SUB. p*

*mf*

PRIME DIRECTIVE TENOR 2

88

92

98

102

107

120

125

129

135

137

PRIME DIRECTIVE TENOR 2

141 L

145

149

155 M 6 N

OPEN FOR ALTO SOLO

160

166

171 O 12 P 6

4 TIMES

# PRIME DIRECTIVE

BARI SAX

DAVE HOLLAND (ARR. R. REYMAN)

$\text{♩} = 240$

11

A

15

5

24

B

28

32

37

C

sub. p

42

46

50

D

PRIME DIRECTIVE BARI

55 *mp*

75

80

85 *mf*

90

95

100

116

120

124

129 *mf*

Annotations: **E** 12, **F** 5, **G**, **H**, **I** 2 11, **J**, **K** 2

PRIME DIRECTIVE BARI

135

140

145

149

154

OPEN FOR ALTO SOLO

165

167

171

176

181

4 TIMES

GRADUALLY SOFTER

186

# PRIME DIRECTIVE

TRPT 1

DAVE HOLLAND (ARR. R. REYMAN)

$\text{♩} = 240$

12 A

16 B

26 C

31 D

45 E

52 F

57 G H

95 I

102

PRIME DIRECTIVE TPT 1

117

122

127

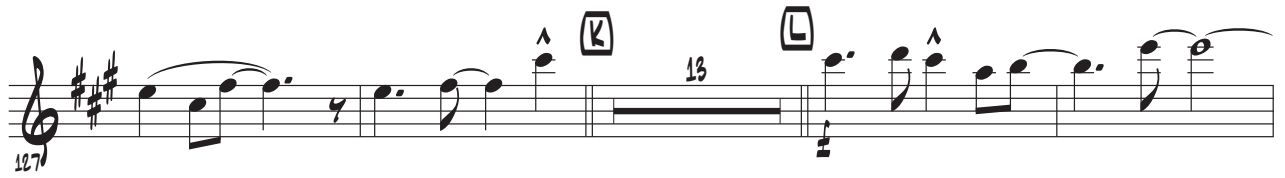

144

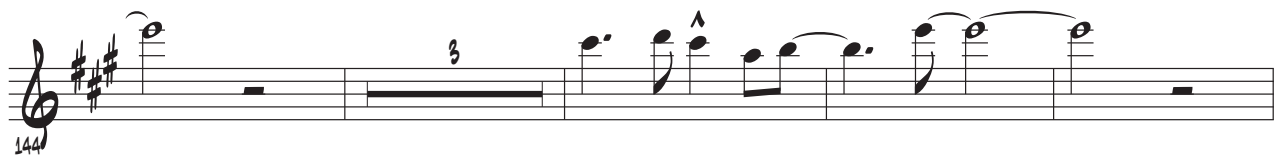

151

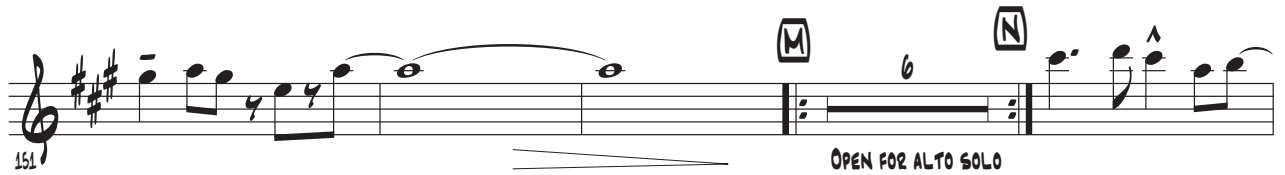

OPEN FOR ALTO SOLO

161

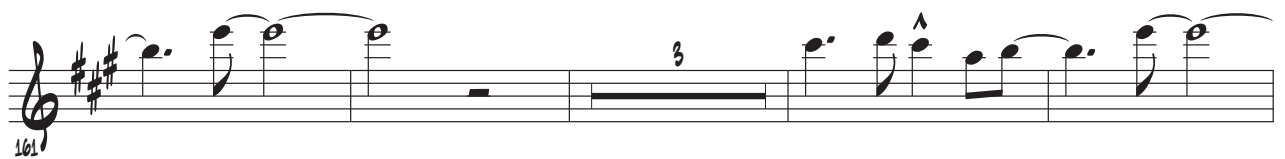

168

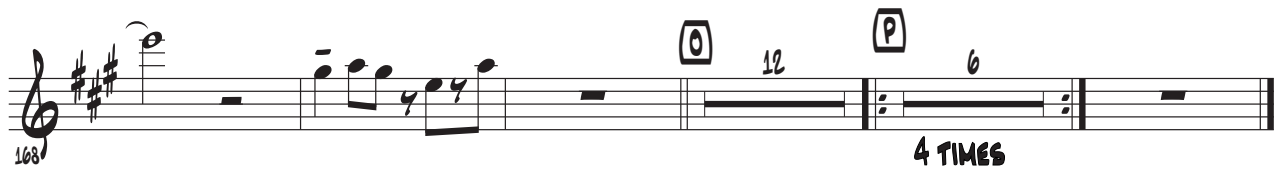

4 TIMES

# PRIME DIRECTIVE

TRPT 2

DAVE HOLLAND (ARR. R. REYMAN)

$\text{♩} = 240$

12 (A)

16

26

31 4 (C) 7

45 LEAD

50

55 1 2 (E) 12 (F) 12 (G) 12

93 (H) *mf*

97

PRIME DIRECTIVE TRPT 2

101

105

119

124

129

140

145

150

160

165

171

# PRIME DIRECTIVE

TRPT 3

DAVE HOLLAND (ARR. R. REYMAN)

$\text{♩} = 240$

12 (A)

16 (B)

26

31 (C) 7

45

50 (D)

55 (E) 12 (F) 12 (G) 12

96 (H) *mf*

97

101

PRIME DIRECTIVE TPT 3

105 I 10 J

119

124 508. p

129 K

135

138 L

143

148

153 M 6 N  
OPEN FOR ALTO SOLO

163

169 O 12 P 4 TIMES 6

# PRIME DIRECTIVE

TRPT 4

DAVE HOLLAND (ARR. R. REYMAN)

$\text{♩} = 240$

12 **A**

16 **B**

26 **C**

31 4 7

45

50 **D**

55 **E** 12 **F** 12 **G** 12

96 **H**

97

101

PRIME DIRECTIVE TPT 4

105 I 10 J

119

124 K SUB. *p*

129

135

138 L

143

148

153 M 6 N OPEN FOR ALTO SOLO

163

169 O 12 P 6 4 TIMES

- Staff 119: Continues the melodic line.
- Staff 138: Contains a circled letter 'L' and a double bar line.

# PRIME DIRECTIVE

TBN 1

DAVE HOLLAND (ARR. R. REYMAN)

$\text{♩} = 240$

12 **A**

16

HARMON MUTE

26 **B**

31

36 **C** 2 *mf*

42

47 **D** *f*

52

57 **E** 12 **F** *mf*

73

PRIME DIRECTIVE TON 1

78

89

94

99

104

113

118

123

128

133

138

Annotations: **G**, **H**, **I**, **J**, **K**, **L**, **7**, **5**, **mf**, **f**, **^**, **7**

PRIME DIRECTIVE TBN 1

143

148

155

163

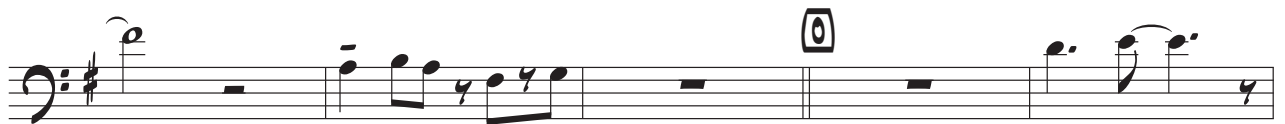

168

173

178

183

# PRIME DIRECTIVE

TBN 2

DAVE HOLLAND (ARR. R. REYMAN)

12 **A**

16

26 **f**

31

36 **f** **B** 2 **mf**

42 **f**

47 **f** **mf**

52 **p**

57 **E** 12 **F** **mf**

73

PRIME DIRECTIVE TON 2

78

89

94

99

104

113

118

123

128

133

*mf*

*mp*

7

5

G

H

I

J

K

L

PRIME DIRECTIVE TEN 2

143

148

153

163

168

173

178

183

# PRIME DIRECTIVE

TBN 3

DAVE HOLLAND (ARR. R. REYMAN)

12 **A**

17 **B**

27

32

37 **C**

44

49 **D**

54 **E** 12 **F** 12

81 **G** 11 **H**

96

PRIME DIRECTIVE TSN 3

101

101: Bass clef, key signature of one sharp (F#). Measure 101 contains a quarter rest, followed by quarter notes G2, A2, B2, C3, D3, E3, F#3, G3. Measure 102 contains a quarter rest, followed by quarter notes G3, F#3, E3, D3, C3, B2, A2, G2. Measure 103 contains a whole note G2 with a circled '1' above it. Measure 104 contains a whole note G2 with a circled '7' above it. Measure 105 contains quarter notes G2, A2, B2, C3, D3, E3, F#3, G3. Measure 106 contains quarter notes G3, F#3, E3, D3, C3, B2, A2, G2.

113

113: Bass clef, key signature of one sharp (F#). Measure 113 contains quarter notes G2, A2, B2, C3, D3, E3, F#3, G3. Measure 114 contains a whole rest. Measure 115 contains quarter notes G2, A2, B2, C3, D3, E3, F#3, G3. Measure 116 contains quarter notes G3, F#3, E3, D3, C3, B2, A2, G2. Measure 117 contains a whole rest. Measure 118 contains a circled '1' above the staff.

118

118: Bass clef, key signature of one sharp (F#). Measure 118 contains quarter notes G2, A2, B2, C3, D3, E3, F#3, G3. Measure 119 contains quarter notes G3, F#3, E3, D3, C3, B2, A2, G2. Measure 120 contains a whole rest. Measure 121 contains quarter notes G2, A2, B2, C3, D3, E3, F#3, G3. Measure 122 contains quarter notes G3, F#3, E3, D3, C3, B2, A2, G2.

123

123: Bass clef, key signature of one sharp (F#). Measure 123 contains a whole rest. Measure 124 contains quarter notes G2, A2, B2, C3, D3, E3, F#3, G3. Measure 125 contains quarter notes G3, F#3, E3, D3, C3, B2, A2, G2. Measure 126 contains a whole rest. Measure 127 contains quarter notes G2, A2, B2, C3, D3, E3, F#3, G3. Measure 128 contains quarter notes G3, F#3, E3, D3, C3, B2, A2, G2.

128

128: Bass clef, key signature of one sharp (F#). Measure 128 contains quarter notes G2, A2, B2, C3, D3, E3, F#3, G3 with an accent (^) above the G3. Measure 129 contains a circled 'K' above the staff. Measure 130 contains a whole rest. Measure 131 contains quarter notes G2, A2, B2, C3, D3, E3, F#3, G3. Measure 132 contains quarter notes G3, F#3, E3, D3, C3, B2, A2, G2. Measure 133 contains a whole rest.

133

133: Bass clef, key signature of one sharp (F#). Measure 133 contains quarter notes G2, A2, B2, C3, D3, E3, F#3, G3. Measure 134 contains quarter notes G3, F#3, E3, D3, C3, B2, A2, G2. Measure 135 contains a whole rest. Measure 136 contains quarter notes G2, A2, B2, C3, D3, E3, F#3, G3. Measure 137 contains quarter notes G3, F#3, E3, D3, C3, B2, A2, G2.

138

138: Bass clef, key signature of one sharp (F#). Measure 138 contains quarter notes G2, A2, B2, C3, D3, E3, F#3, G3. Measure 139 contains quarter notes G3, F#3, E3, D3, C3, B2, A2, G2. Measure 140 contains quarter notes G2, A2, B2, C3, D3, E3, F#3, G3. Measure 141 contains quarter notes G3, F#3, E3, D3, C3, B2, A2, G2. Measure 142 contains a whole rest. Measure 143 contains quarter notes G2, A2, B2, C3, D3, E3, F#3, G3 with an accent (^) above the G3. Measure 144 contains quarter notes G3, F#3, E3, D3, C3, B2, A2, G2. Measure 145 contains a circled 'L' above the staff. Measure 146 contains a whole rest. Measure 147 contains quarter notes G2, A2, B2, C3, D3, E3, F#3, G3. Measure 148 contains quarter notes G3, F#3, E3, D3, C3, B2, A2, G2.

143

143: Bass clef, key signature of one sharp (F#). Measure 143 contains quarter notes G2, A2, B2, C3, D3, E3, F#3, G3. Measure 144 contains quarter notes G3, F#3, E3, D3, C3, B2, A2, G2. Measure 145 contains a whole rest. Measure 146 contains quarter notes G2, A2, B2, C3, D3, E3, F#3, G3. Measure 147 contains quarter notes G3, F#3, E3, D3, C3, B2, A2, G2. Measure 148 contains a whole note G2.

148

148: Bass clef, key signature of one sharp (F#). Measure 148 contains quarter notes G2, A2, B2, C3, D3, E3, F#3, G3 with an accent (^) above the G3. Measure 149 contains quarter notes G3, F#3, E3, D3, C3, B2, A2, G2. Measure 150 contains a whole rest. Measure 151 contains quarter notes G2, A2, B2, C3, D3, E3, F#3, G3. Measure 152 contains quarter notes G3, F#3, E3, D3, C3, B2, A2, G2. Measure 153 contains a whole note G2.

153

153: Bass clef, key signature of one sharp (F#). Measure 153 contains a whole note G2. Measure 154 contains a circled 'M' above the staff, followed by the text 'OPEN FOR ALTO SOLO' and a circled '6' below the staff. Measure 155 contains a circled 'N' above the staff. Measure 156 contains quarter notes G2, A2, B2, C3, D3, E3, F#3, G3 with an accent (^) above the G3. Measure 157 contains quarter notes G3, F#3, E3, D3, C3, B2, A2, G2. Measure 158 contains a whole rest.

163

163: Bass clef, key signature of one sharp (F#). Measure 163 contains quarter notes G2, A2, B2, C3, D3, E3, F#3, G3. Measure 164 contains quarter notes G3, F#3, E3, D3, C3, B2, A2, G2. Measure 165 contains a whole rest. Measure 166 contains quarter notes G2, A2, B2, C3, D3, E3, F#3, G3 with an accent (^) above the G3. Measure 167 contains quarter notes G3, F#3, E3, D3, C3, B2, A2, G2. Measure 168 contains a whole note G2.

PRIME DIRECTIVE TSN 3

168

173

178

185

**P** 4 TIMES 6

# PRIME DIRECTIVE

TBN 4

DAVE HOLLAND (ARR. R. REYMAN)

12 **A**

17 **B**

27

32

37 **C** 2 *mf*

44

49 **D**

54 **E** 12 **F** 12

81 **G** 11 **H** 11

PRIME DIRECTIVE TSN 4

96

101

113

118

123

128

134

139

144

149

PRIME DIRECTIVE TSN 4

**M** OPEN FOR ALTO SOLO **N**

154

164

169

174

179

**P** 4 TIMES  
6

189

# PRIME DIRECTIVE

PIANO

DAVE HOLLAND (ARR. R. REYMAN)

$\text{♩} = 240$

PRIME DIRECTIVE PIANO

59

43

47

51

56

61

PRIME DIRECTIVE PIANO

66 F

71

76

81 G

86

91 H

96

101 I

106

*mp*

*mf*

PRIME DIRECTIVE PIANO

111

116

4

121

126

5

SUB. p

131

mf

136

PRIME DIRECTIVE PIANO

140

145

OPEN FOR ALTO SOLO

150

C13sus

Emin

G13sus

160

165

170 O PRIME DIRECTIVE PIANO  
*mf*

175

180 P 4 TIMES *mp* GRADUALLY SOFTER

185

# PRIME DIRECTIVE

GUITAR

DAVE HOLLAND (ARR. R. REYMAN)

$\text{♩} = 240$

12

A

16

21

26

31

36

41

46

50

B

A

PRIME DIRECTIVE GTR

55  $\text{E}$

60 TACET 2 SOLO 6  $\text{F}$  12  $\text{G}$  12  
E-ISH

95  $\text{H}$  12  $\text{I}$  11 ENO SOLO!  $\text{J}$

119

124  $\text{K}$

129

134

139  $\text{L}$

144

149

PRIME DIRECTIVE GTR

154 **M** AMIN C13sus EMIN G13sus  
OPEN FOR ALTO SOLO

159 **N**

164 **f** -1

169 **O** **mf**

174

179

185 **P** IMPROV. WITH ALTO (GET SPARSER AND SPARSER)  
EMIN  
4 TIMES

187

# PRIME DIRECTIVE

BASS

DAVE HOLLAND (ARR. R. REYMAN)

$\text{♩} = 240$

*mf*

5

10

15

20

25

30

35

40

45

**(A)**

**(B)**

**(C)**

*sub. p*

PRIME DIRECTIVE BASS

50 **D**

55 **E**

60

65 **E**

70

75

80 **G**

85 **E**

90 **H**

95

100

*f*

*p*

*mf*

*mf*

*mf*

*mf*

PRIME DIRECTIVE BASS

105 I

110

115 J

120

125 K *SUB. p*

130

135

140 L

145 <sup>-1</sup>

150 M AMIN *OPEN FOR ALTO SOLO*

155

C13sus                      EMIN                      G13sus

PRIME DIRECTIVE BASS

160 **[N]** Musical staff 160-165: Bass clef, key signature of one sharp (F#). Measure 160 starts with a circled 'N' above the staff and a chord symbol 'F#'. The melody begins with a quarter note G2, followed by quarter notes A2, B2, and C3. A slur covers measures 161-162, containing quarter notes D3, E3, and F#3. Measure 163 has a whole note G2. Measure 164 has a whole rest. Measure 165 has a quarter note G2, followed by quarter notes F#3, E3, and D3.

170 **[O]** Musical staff 170-175: Measure 170 starts with a circled 'O' above the staff and a chord symbol 'mF#'. The melody begins with a quarter note G2, followed by quarter notes A2, B2, and C3. A slur covers measures 171-172, containing quarter notes D3, E3, and F#3. Measure 173 has a whole note G2. Measure 174 has a quarter note G2, followed by quarter notes F#3, E3, and D3. Measure 175 has a quarter note G2, followed by quarter notes F#3, E3, and D3.

180 **[P]** 4 TIMES Musical staff 180-185: Measure 180 has a circled 'P' above the staff and a chord symbol 'mF#'. The melody begins with a quarter note G2, followed by quarter notes A2, B2, and C3. A slur covers measures 181-182, containing quarter notes D3, E3, and F#3. Measure 183 has a whole note G2. Measure 184 has a quarter note G2, followed by quarter notes F#3, E3, and D3. Measure 185 has a quarter note G2, followed by quarter notes F#3, E3, and D3. The staff ends with a double bar line. *GRADUALLY SOFTER*

# PRIME DIRECTIVE

DRUMS

DAVE HOLLAND (ARR. R. REYMAN)

$\text{♩} = 240$

5 HIP STR. 8TH GROOVE (ON CLOSED H.H. AND RIM)

10

15

20

28

35

40

45

50

55

**C**

**A**

**B** CONTINUE...

**C** STICK ON RIM

**D**

**E**

FILL.....

SUB. *p*

(BAND HITS- FILL ACCORDINGLY)

1 FILL.....

2 TACET

*p*

PRIME DIRECTIVE DRUMS

60 LIGHT TIME

65 (F)

70

75

80 (G) LIGHT TIME

85

90 (H)

95

100 mf

105 (I)

PRIME DIRECTIVE DRUMS

110

115

120

125

130

139

145

151

157

163

PRIME DIRECTIVE DRUMS

FILL.....

169

**O**

*mf*

174

179

**P** 4 TIMES

*mp*

LIGHT TIME

184

GRADUALLY SOFTER

189