

CASA SAN PABLO

ALTO SAX 1

RANDALL REYMAN

LATIN

3

mf

A

mp

mf

B

mf

CASA SAN PABLO

ALTO 1

OPEN FOR SOLOS

TO CODA

C

mp

BKGDs. ON CUE

CHANGES ALSO IN TRPT. 2

E_m E_m⁷/D C^{Δ7} B⁷(^{♯9}) E_m E_m⁷/D C^{Δ7} B⁷(^{♯9})

E_m E_m⁷/D C^{Δ7} B⁷(^{♯9}) E_m E_m⁷/D B_m⁷ (♭ 5) E⁷(^{♭9})

A_m⁷ D⁷ G^{Δ7} C^{Δ7} F_m⁷ (♭ 5) B⁷(^{♭9})

1,2,3

4

D

11

D.S. AL

CODA ⊕

CASA SAN PABLO

ALTO SAX 2

RANDALL REYMAN

LATIN

3

mf

A

8

8

B

To CODA

C

OPEN FOR SOLOS
BKGDs. ON CUE

mp

CASA SAN PABLO

ALTO 2

CASA SAN PABLO

TENOR SAX 1

RANDALL REYMAN

LATIN

3

mf

A

mp

mf

8

CASA SAN PABLO

TENOR 1

TENOR SAX 2

CASA SAN PABLO

RANDALL REYMAN

LATIN

3

mf

A

8

8

B

TO CODA

OPEN FOR SOLOS
BKGDS. ON CUE

C

mp

CASA SAN PABLO

TENOR 2

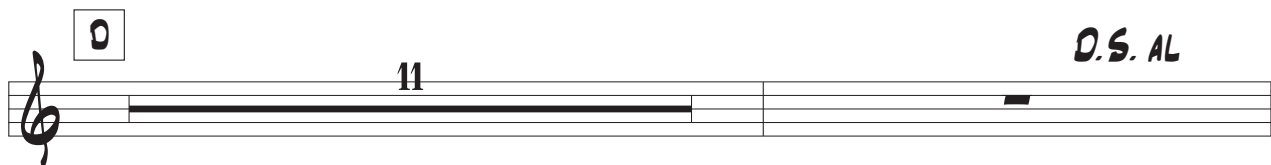

CASA SAN PABLO

BARITONE SAX

RANDALL REYMAN

LATIN

mf

A S 8 8 B

To CODA

CASA SAN PABLO

BA21

C OPEN FOR SOLOS
BKGS. ON CUE

mp

mp

mp

D

mp

D.S. AL

mp

CODA ⊕

mp

CASA SAN PABLO

TRUMPET 1

RANDALL REYMAN

LATIN

5

mp

A

mf

mf

mf

8

mf

mf

mf

CASA SAN PABLO

TRUMPET 2

RANDALL REYMAN

LATIN

5

mp

A

8

CASA SAN PABLO

TRPT 2

TO CODA

OPEN FOR SOLOS

C

A_M A_M⁷/G F^{Δ7} E7^(♯9) A_M A_M⁷/G F^{Δ7} E7^(♯9) A_M A_M⁷/G

CHANGES ALSO IN ALTO 1

BKGS. ON CUE

F^{Δ7} E7^(♯9) A_M A_M⁷/G E_M⁷ (♭ 5) A7^(♯9) D_M⁷ G⁷

mp

C^{Δ7} F^{Δ7} B_M⁷ (♭ 5) E7^(♯9) 1,2,3 A_M A_M⁷/G F^{Δ7} E7^(♯9)

4

8

mf

D.S. AL

mp

CODA ⊕

CASA SAN PABLO

TRUMPET 3

RANDALL REYMAN

LATIN

5 5

A

8 7 B

7 7 7 7 7 7 7 7 7 7

7 7 7 7 7 7 7 7 7 7

7 7 7 7 7 7 7 7 7 7

To CODA

C OPEN FOR SOLOS SKQDS. ON CUE

mp

CASA SAN PABLO

TRPT 3

CASA SAN PABLO

TRUMPET 4

RANDALL REYMAN

LATIN

5

A

8 7 B

To CODA

C OPEN FOR SOLOS
8/16s. ON CUE

mp

CASA SAN PABLO

TRPT 4

CASA SAN PABLO

TROMBONE 1

RANDALL REYMAN

CASA SAN PABLO

TROMBONE 2

RANDALL REYMAN

LATIN

4

A

8

mp

B

2

mf

CASA SAN PABLO

TEN 2

TO CODA

C

OPEN FOR SOLOS
BKQDS. ON CUE

mp

mp

mp

mf

D.S. AL

CODA ⊕

CASA SAN PABLO

TROMBONE 3

RANDALL REYMAN

LATIN

4

A

8

mp

B

2

CASA SAN PABLO

TEN 3

To CODA

C

OPEN FOR SOLOS
8/4 QDS. ON CUE

CODA ⊕

CASA SAN PABLO

TROMBONE 4

RANDALL REYMAN

LATIN

CASA SAN PABLO

TBN 4

TO CODA

OPEN FOR SOLOS
BKQDS. ON CUE

mp

mp

D.S. AL

CODA ⊕

CASA SAN PABLO

PIANO

RANDALL REYMAN

LATIN

mf

The second system continues the melody and accompaniment from the first system. The right hand melody concludes with a sharp sign on the final note. The left hand accompaniment also concludes with a sharp sign on the final note.

A

mp

The fourth system continues the accompaniment from the third system, maintaining the same rhythmic and harmonic patterns.

mf

CASA SAN PABLO

PIANO

8

CASA SAN PABLO

PIANO

To CODA

OPEN FOR SOLOS

CASA SAN PABLO

PIANO

D.S. AL

The CODA section consists of two staves. The upper staff is in treble clef with a key signature of two flats. The lower staff is in bass clef with the same key signature. The music is in 4/4 time. The first measure contains a half note G4 and a half note A4. The second measure contains a quarter note B4, a quarter note C5, a quarter note B4, and a quarter note A4. The third measure contains a quarter note G4, a quarter note F4, a quarter note E4, and a quarter note D4. The fourth measure contains a quarter note C4, a quarter note B3, a quarter note A3, and a quarter note G3. The system ends with a double bar line.

CODA ⊕

CASA SAN PABLO

GUITAR

RANDALL REYMAN

LATIN

7

mp

A

mf

8

CASA SAN PABLO

Gtr

To CODA

C OPEN FOR SOLOS

Am7 (b5) *D7(b9)* 1,2,3 *Gm* *Gm7* *Eb Δ7* *D7(b9)* 4

D 4 *Gm* *Gm7* *Eb Δ7* *D7(b9)* *Gm* *Gm7* *Eb Δ7* *D7(b9)*

mp

Gm *Gm7* *Eb Δ7* *D7(b9)* *Gm* *Gm7/F* **D.S. AL**

mf *mp*

CODA ⊕

Eb Δ7 *D7(b9)* *Gm*

CASA SAN PABLO

BASS

RANDALL REYMAN

LATIN 4

mp

A $\frac{3}{4}$

mp

mf

B

To CODA

CASA SAN PABLO

8455

C OPEN FOR SOLOS

mp

1,2,3 4

D.S. AL

CODA ⊕

CASA SAN PABLO

DRUMS

RANDALL REYMAN

LATIN

4

mp

A

mp

2

B

mp

2

To CODA

OPEN FOR SOLOS

C

mp

CASA SAN PABLO

DRUMS

2 // 2 //

1,2,3 4

0 4 2 //

2 // D.S. AL

CODA ⊕