

# BLUES ON THE HILL

ALTO SAX 1

RANDALL REYMAN

MODERATE SWING

7

A

*mf*

8

9

*f*

*mf*

*f*

G<sub>m</sub><sup>7</sup> D<sub>m</sub><sup>7</sup> B<sup>b</sup><sub>7</sub>

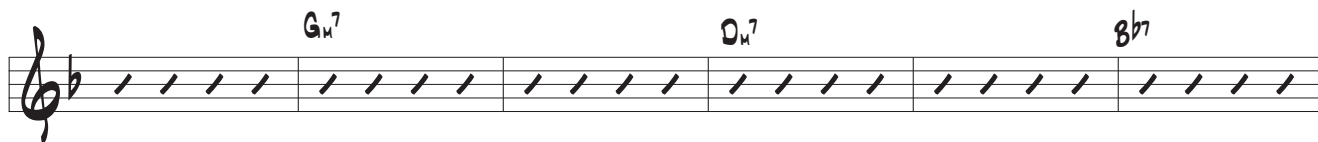

A<sup>7</sup><sub>9</sub> D<sub>m</sub><sup>7</sup> A<sup>7</sup><sub>9</sub> D<sub>m</sub><sup>7</sup>

G<sub>m</sub><sup>7</sup> D<sub>m</sub><sup>7</sup>

B<sup>b</sup><sub>7</sub> A<sup>7</sup><sub>9</sub> B<sup>b</sup> <sup>A</sup><sub>7</sub> A<sup>7</sup><sub>9</sub>

7 K mf

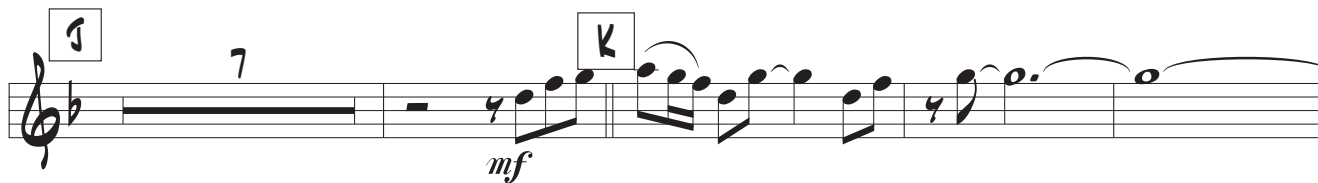

2 L

f

ALTO 1

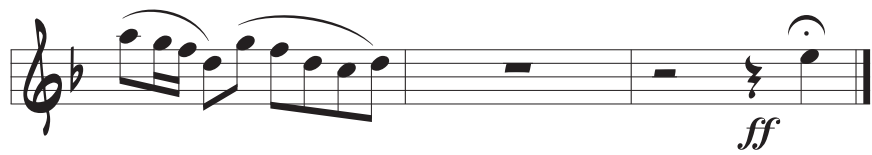
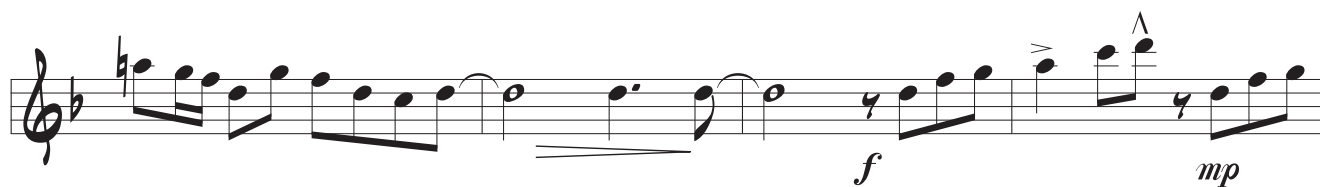

# BLUES ON THE HILL

ALTO SAX 2

RANDALL REYMAN

MODERATE SWING

7

*mf*

A

B

C

*f* *mf*

D

*f* *fp* *mf*

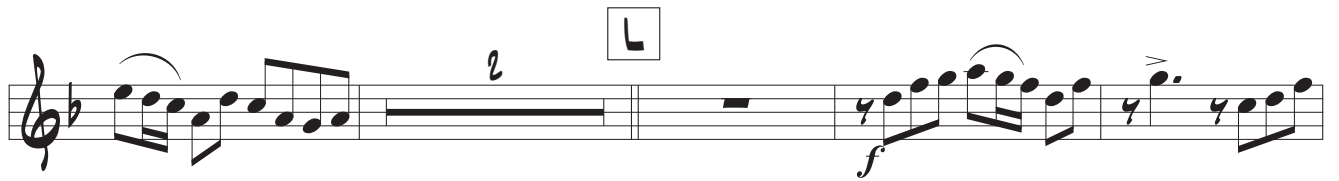
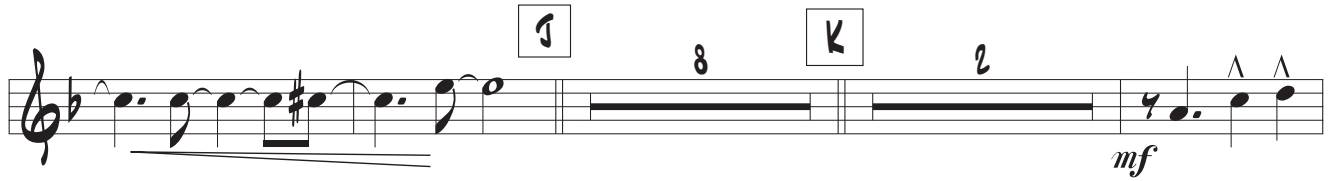

# BLUES ON THE HILL

TENOR SAX 2

RANDALL REYMAN

MODERATE SWING

7

*mf*

A

B

C

*f* *mf*

D

*f* *fp* *mf*

# BLUES ON THE HILL

TENOR SAX 1

RANDALL REYMAN

MODERATE SWING 7

**A**

*mf*

**B**

**C**

*f* *mf*

**D**

*f* *fp* *mf*

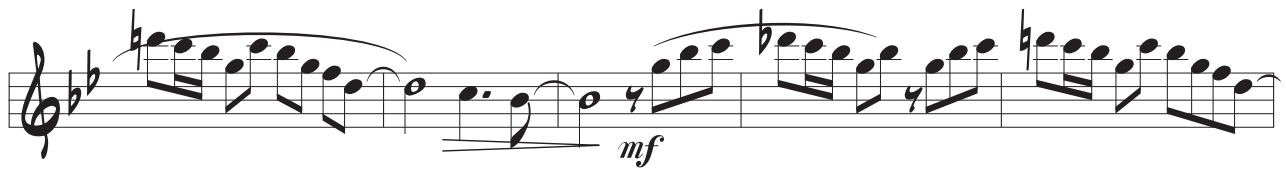
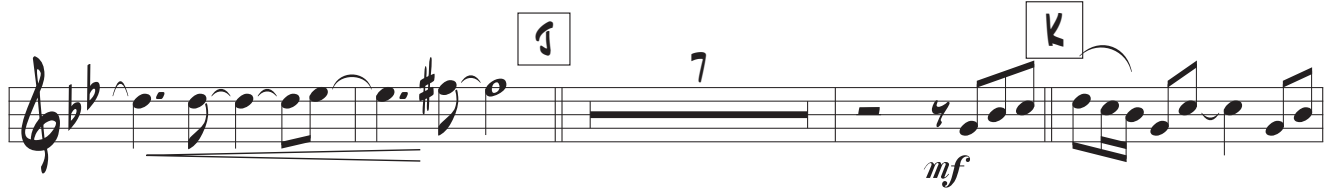

# BLUES ON THE HILL

BARITONE SAX

RANDALL REYMAN

MODERATE SWING

7

A

mf

8

9

f

mf

10

fp

mf

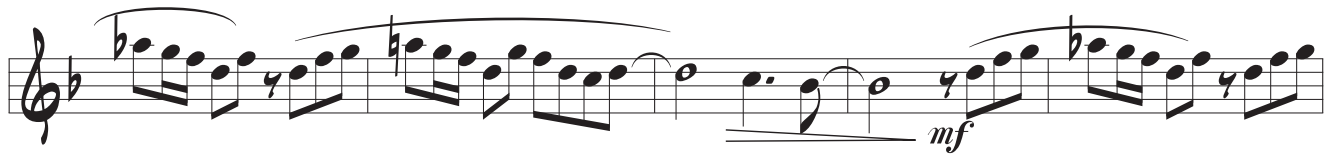
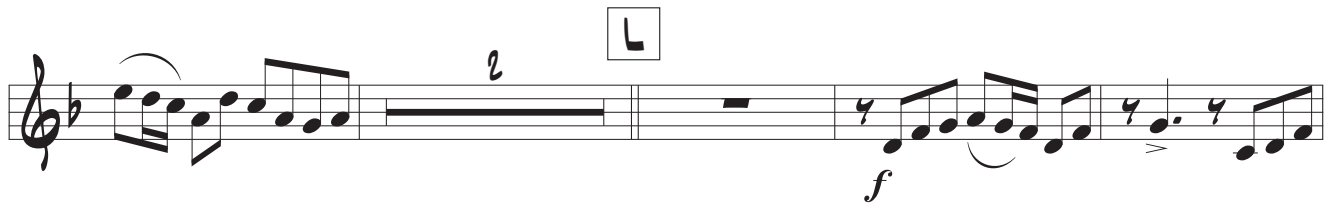
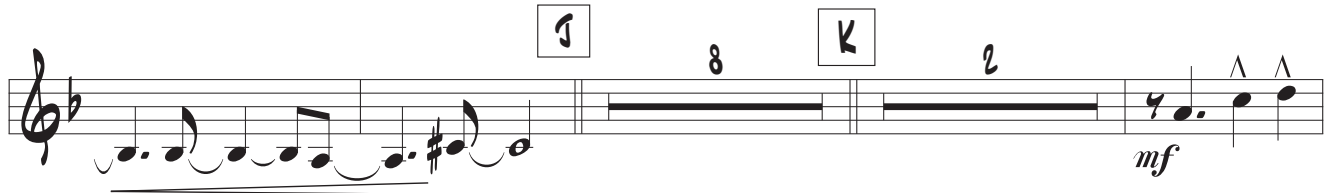

# BLUES ON THE HILL

TRUMPET 1

RANDALL REYMAN

MODERATE SWING

8 A 11 B

*mf*

*f* *mf*

*fp* *mf* *f*

7 E *mf* *f*

8 F *mp*

*mf*

TRPT 1

# BLUES ON THE HILL

TRUMPET 2

RANDALL REYMAN

MODERATE SWING

8 11 *mf*

*mf*

*f* *mf*

*fp* *mf* *f*

2 *mf*

*f*

7 *mf* *f*

8 *mp*

*mf*

# BLUES ON THE HILL

TRUMPET 3

RANDALL REYMAN

MODERATE SWING

8 11 *mf* **A** **B**

*f* **C** 2 *mf*

*fp* *mf* *f*

7 *mf* **E** *f*

8 *mp* **F**

# BLUES ON THE HILL

TRUMPET 4

RANDALL REYMAN

MODERATE SWING

8 A 11 B

*mf*

C 2

*f* *mf*

D *fp* *mf* *f*

E 7 *mf* *f*

F 8 *mp*

*mf*

9

*f*

*mp*

*mp*

5

*mp*

K

*mf*

L

*f*

*f*

*ff*

# BLUES ON THE HILL

TROMBONE 1

RANDALL REYMAN

MODERATE SWING 8

**A** PLUNGER

*mf*

**B**

*f*

*mf*

**C**

*f*

*mf*

*f* *fp*

**D**

*f*

**E**

*f* *mf* *f*

**F**

*mp*

12

*mp*

*f*

*mf*

*mp*

*f*

*mp*

*mf*

*f*

*f*

*ff*

G

K

L

3

2

4

2

3

2

5

2

# BLUES ON THE HILL

TROMBONE 2

RANDALL REYMAN

MODERATE SWING

A

PLUNGER

8

*mf*

8

C

*mf*

Chord: **D**

Chord: **E**

Chord: **F**

Chord: **G**

TEN 2

# BLUES ON THE HILL

TROMBONE 3

RANDALL REYMAN

MODERATE SWING 8

**A** PLUNGER

*mf*

**B**

*f*

**C**

*mf*

*f* *fp*

**D**

*f*

TBN 3

8 **E**

*mf* *f*

8 **F**

*mp*

8 **G**

*mf* *f*

2

*mp*

12

*mp*

*f*

TEN 3

5 4

*mp*

2

*mf*

*f*

5

*f* *ff*

# BLUES ON THE HILL

TROMBONE 4

RANDALL REYMAN

MODERATE SWING

**A** PLUNGER

8

*mf*

8

*f*

**C**

2

*mf*

*fp*

**D**

*f*

8 **E**

*mf* *f*

8 **F**

*mp*

*mp*

**G** 3

*mf* *f*

2

*mp*

12

*mp*

*mp*

*f*

**A** 4

*mp*

# BLUES ON THE HILL

PIANO

RANDALL REYMAN

MODERATE SWING

4

4

A

(SOLO FILL)

B

F#7

Bb7

F#7

D7

C7

F#7

D7

D7

F#7

C

Bb7

F#7

PIANO

Blues on the Hill - 2

Chords:  $D^b7$ ,  $C7^{\flat 9}$ ,  $F_{\mu}7$ ,  $C7^{\flat 9}$ ,  $D$ ,  $F_{\mu}7$

PIANO SOLO  
3  $B^b_{\mu}7$   $F_{\mu}7$

Chords:  $D^b7$ ,  $C7^{\flat 9}$ ,  $F_{\mu}7$ ,  $C7^{\flat 9}$ ,  $E$ ,  $F_{\mu}7$

CONTINUE SOLOING  
3  $B^b_{\mu}7$   $F_{\mu}7$

Chords:  $D^b7$ ,  $C7^{\flat 9}$ ,  $F_{\mu}7$ ,  $C7^{\flat 9}$ ,  $F$ ,  $F_{\mu}7$

Chords:  $B^b_{\mu}7$ ,  $F_{\mu}7$

Chords:  $D^b7$ ,  $C7^{\flat 9}$ ,  $F_{\mu}7$ ,  $C7^{\flat 9}$ ,  $G$ ,  $F_{\mu}7$  **END SOLO**

7  $mp$

Chords:  $F_{\mu}7$ ,  $B^b_{\mu}7$

Chords:  $F_{\mu}7$ ,  $D^b7$ ,  $C7^{\flat 9}$ ,  $F_{\mu}7$ ,  $C7^{\flat 9}$

0

*f*

E

*f*

F

*mf*

G

*mp*

*mf*

BASS

Blues on the Hill - 4

# DRUMS

# BLUES ON THE HILL

RANDALL REYMAN

MODERATE SWING 4

H.H.

A

C

DRUMS

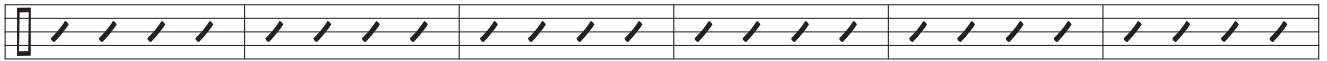

E

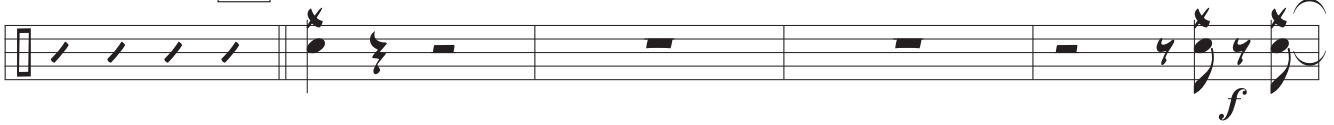

F

G

*mf*

*mp*

*f*

*mf*

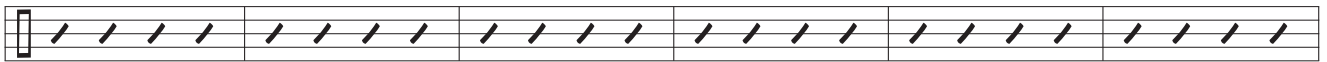

7

DRUMS

*f*

4

H.H.

*mp*

K

CONT. H.H.

SOLO

*mf*

*f*

*ff*